

---

---

**SOUTH TERRACE – SCHEDULE UPDATE**

---

---

**TO:** WACO HOUSING AUTHORITY  
**FROM:** BRINSHORE DEVELOPMENT - TEXAS  
**SUBJECT:** CONSTRUCTION UPDATE  
**DATE:** 3/10/2022

---

Attached is a schedule update from J4 dated February 23, 2022. Brinshore has reviewed and has provided a summary of the expected completion dates.

As of March 10, 2022, 57 units have been completed with 51 now under construction. This is the largest number of units being rehabbed at one time since the project started thanks to our recent relocation efforts. The relocation team made great improvements in moving tenants more quickly with the goal of moving tenants within one week of a unit becoming available. Allied-Orion, the 3<sup>rd</sup> party Property Manager has hired a new Manager with extensive rehab experience. Her involvement is expected to streamline the inspection and relocation process and help the GC to deliver units more quickly.

Although 9 units were completed in the last 30 days, this is not due to a slow down. Since so many units were delivered around the same time, we should expect a cyclical delivery of units where we receive units in phases or batches. 38 units are scheduled for completion in the next 45 days.

Brinshore and the General Contractor are continuing to experience delays by the city but for the most part, have been able to mitigate and are continuing to work with the city. Overall communication has improved but the Housing Authority and Brinshore are continuing to hold multiple coordination calls a week to closely monitor production.

Unit Count:

Not Started - Occupied	125
Not Started – Vacant*	17
Under Construction	51
Complete	57
	<hr/> <hr/> 250

\* in a partially occupied building

# South Terrace

## Progress Tracker

NS - Occupied	125
NS - Vacant	17
Under Construction	51
Complete	57
	<hr/> <hr/>
	250

Bldg #	Apt #	Address	Side	Bed #	HUD Type	Bldg Status	Projected Completion
801	08-001	101 Lyndon	R	2	RAD	Under Construction	4/15/2022
801	08-002	103 Lyndon	R	2	RAD	Under Construction	4/15/2022
802	08-003	105 Lyndon	R	2	RAD	Under Construction	5/5/2022
802	08-004	107 Lyndon	R	2	RAD	Under Construction	5/5/2022
803	08-005	109 Lyndon	R	2	RAD	Under Construction	4/8/2022
803	08-006	111 Lyndon	R	2	RAD	Under Construction	4/8/2022
804	08-007	113 Lyndon	R	2	RAD	Under Construction	4/21/2022
804	08-008	115 Lyndon	R	2	RAD	Under Construction	4/21/2022
805	08-009	117 Lyndon	R	2	RAD	Under Construction	5/6/2022
805	08-010	119 Lyndon	R	2	RAD	Under Construction	5/6/2022
806	08-011	121 Lyndon	R	2	RAD	Complete	12/20/2021
806	08-012	123 Lyndon	R	2	RAD	Complete	12/20/2021
811	08-015	200 Lyndon	L	2	RAD	Under Construction	4/22/2022
811	08-017	202 Lyndon	L	2	RAD	Under Construction	4/22/2022
812	08-027	213 Lyndon	R	2	RAD	Complete	
812	08-028	215 Lyndon	R	2	RAD	Complete	
813	08-019	204 Lyndon	L	2	RAD	Under Construction	4/5/2022
813	08-021	206 Lyndon	L	2	RAD	Under Construction	4/5/2022
814	08-029	217 Lyndon	R	2	RAD	Complete	12/13/2021
814	08-030	219 Lyndon	R	2	RAD	Complete	12/13/2021
815	08-023	208 Lyndon	L	2	RAD	Complete	
815	08-025	210 Lyndon	L	2	RAD	Complete	
816	08-031	221 Lyndon	R	2	RAD	Complete	12/14/2021
816	08-032	223 Lyndon	R	2	RAD	Complete	12/14/2021
818	08-035	1229 Carter	R	2	RAD	Complete	
818	08-036	1231 Carter	R	2	RAD	Complete	
819	08-038	1228 Carter	L	2	RAD	Complete	12/14/2021
819	08-037	1230 Carter	L	2	RAD	Complete	12/14/2021
820	08-040	1224 Carter	L	2	RAD	Under Construction	4/12/2022
820	08-039	1226 Carter	L	2	RAD	Under Construction	4/12/2022
823	08-046	1212 Carter	L	2	RAD	Under Construction	4/21/2022
823	08-045	1214 Carter	L	2	RAD	Under Construction	4/21/2022
824	08-047	1208 Carter	L	2	RAD	Complete	
824	08-048	1210 Carter	L	2	RAD	Complete	
826	08-052	1200 Carter	L	2	RAD	Complete	12/14/2021
826	08-051	1202 Carter	L	2	RAD	Complete	12/14/2021
829	08-064	2709 S 12	R	2	RAD	Under Construction	4/12/2022
829	08-065	2711 S 12	R	2	RAD	Under Construction	4/12/2022
830	08-066	2713 S 12	R	2	RAD	Complete	12/22/2021
830	08-067	2715 S 12	R	2	RAD	Complete	12/22/2021

832	08-073	110 Kennedy	L	3	SEC18	Under Construction	4/12/2022
832	08-075	112 Kennedy	L	3	SEC18	Under Construction	4/12/2022
835	08-090	130 Kennedy	L	3	SEC18	Complete	
835	08-091	132 Kennedy	L	3	SEC18	Complete	
836	08-092	200 Kennedy	L	3	RAD	Complete	
836	08-094	202 Kennedy	L	3	RAD	Complete	
837	08-096	204 Kennedy	L	3	SEC18	Complete	2/17/2022
837	08-098	206 Kennedy	L	3	SEC18	Complete	2/17/2022
839	08-102	210 Kennedy	L	3	RAD	Under Construction	5/6/2022
839	08-103	212 Kennedy	L	3	RAD	Under Construction	5/6/2022
843	08-112	304 Kennedy	L	3	RAD	Under Construction	4/21/2022
843	08-114	306 Kennedy	L	3	RAD	Under Construction	4/21/2022
844	08-116	308 Kennedy	L	4	SEC18	Complete	12/13/2021
845	08-118	310 Kennedy	L	4	SEC18	Under Construction	4/15/2022
848	08-128	322 Kennedy	L	4	SEC18	Complete	
849	08-057	2700 S 12	L	4	SEC18	Under Construction	4/27/2022
852	08-145	1113 Gurley	R	3	SEC18	Under Construction	4/18/2022
852	08-146	1115 Gurley	R	3	SEC18	Under Construction	4/18/2022
853	08-141	1105 Gurley	R	1	RAD	Complete	3/1/2022
853	08-142	1107 Gurley	R	1	RAD	Complete	3/1/2022
853	08-143	1109 Gurley	R	1	RAD	Complete	3/1/2022
853	08-144	1111 Gurley	R	1	RAD	Complete	3/1/2022
854	08-139	1101 Gurley	R	3	SEC18	Complete	12/14/2021
854	08-140	1103 Gurley	R	3	SEC18	Complete	12/14/2021
859	08-053	2620 S 12	L	3	RAD	Under Construction	4/7/2022
859	08-054	2622 S 12	L	3	RAD	Under Construction	4/7/2022
861	08-070	105 Kennedy	R	3	RAD	Under Construction	
861	08-071	107 Kennedy	R	3	RAD	Under Construction	
862	08-072	109 Kennedy	R	3	SEC18	Under Construction	4/19/2022
862	08-074	111 Kennedy	R	3	RAD	Under Construction	4/19/2022
867	08-109	301 Kennedy	R	4	SEC18	Complete	12/13/2021
868	08-111	303 Kennedy	R	3	SEC18	Complete	12/17/2021
868	08-113	305 Kennedy	R	3	SEC18	Complete	12/17/2021
869	08-115	307 Kennedy	R	4	SEC18	Complete	
870	08-117	309 Kennedy	R	3	SEC18	Complete	12/17/2021
870	08-119	311 Kennedy	R	3	RAD	Complete	12/17/2021
871	08-121	313 Kennedy	R	3	RAD	Complete	
871	08-123	315 Kennedy	R	3	RAD	Complete	
872	08-125	317 Kennedy	R	4	SEC18	Complete	12/21/2021
873	08-055	2624 S 12	L	3	RAD	Under Construction	4/26/2022
873	08-056	2626 S 12	L	3	RAD	Under Construction	4/26/2022
903	09-213	2612 S 14	L	3	SEC18	Complete	1/26/2022
903	09-212	2614 S 14	L	3	SEC18	Complete	1/26/2022
904	09-199	2634 S 14	L	2	RAD	Complete	1/26/2022
904	09-198	2636 S 14	L	2	RAD	Complete	1/26/2022
906	09-181	2642 S 14	L	2	RAD	Complete	
906	09-180	2718 S 14	L	2	RAD	Complete	
912	09-153	1329 Carter	R	1	RAD	Under Construction	3/30/2022
912	09-154	1331 Carter	R	1	RAD	Under Construction	3/30/2022
914	09-250	1326 Carter	L	2	RAD	Under Construction	4/29/2022
914	09-249	1328 Carter	L	2	RAD	Under Construction	4/29/2022
918	09-244	1406 Carter	L	3	SEC18	Under Construction	4/20/2022

918	09-243	1408 Carter	L	3	SEC18	Under Construction	4/20/2022
921	09-234	1419 Carter	R	3	SEC18	Under Construction	4/27/2022
921	09-235	1421 Carter	R	3	SEC18	Under Construction	4/27/2022
929	09-189	2613 S 14	R	2	RAD	Under Construction	5/3/2022
929	09-188	2615 S 14	R	2	RAD	Under Construction	5/3/2022
935	09-221	1408 Benton	L	4	SEC18	Under Construction	5/9/2022
936	09-222	<b>1410 Benton</b>	L	4	SEC18	<b>Complete</b>	
939	09-231	2502 S 15	L	2	RAD	Under Construction	
939	09-232	2504 S 15	L	2	RAD	Under Construction	
940	09-233	2506 S 15	L	4	SEC18	Complete	2/16/2022
942	09-226	<b>1413 Benton</b>	R	3	SEC18	<b>Complete</b>	
942	09-227	<b>1415 Benton</b>	R	3	SEC18	<b>Complete</b>	
950	09-185	<b>2644 S 14</b>	L	1	RAD	<b>Complete</b>	
950	09-184	<b>2646 S 14</b>	L	1	RAD	<b>Complete</b>	
954	09-176	2700 S 14	L	1	RAD	Complete	2/16/2022
954	09-177	2702 S 14	L	1	RAD	Complete	2/16/2022
		<b>Community Center</b>				<b>Complete</b>	
		<b>Laundry</b>				<b>Complete</b>	





ID	Task Name	Duration	Start	Finish	Resource Name	Complete
1470	Prep Room for LVT	1 day	Mon 1/17/22	1/17/22	Centex	100%
1471	Install LVT	1 day	Tue 1/18/22	Tue 1/18/22	Centex	100%
1472	Install Rubber Base & Door Stops	1 day	Wed 1/19/22	Wed 1/19/22	Centex,Sekense	100%
1473	Install Appliances	1 day	Wed 1/19/22	Wed 1/19/22	AZSS	100%
1474	Install Exterior Door Hardware	1 day	Wed 1/19/22	Wed 1/19/22	Rich Craft Doors	100%
1475	Construction Clean Unit	1 day	Thu 1/20/22	Thu 1/20/22	Sekense	100%
1476	J4 Punch Walk	1 day	Thu 1/20/22	Thu 1/20/22	J4 Development	100%
1477	J4 Punch Unit	2 days	Fri 1/21/22	Mon 1/24/22	J4 Development	100%
1478	Building City Final Inspection	1 day	Fri 1/21/22	Fri 1/21/22	J4 Development	0%
1479	Final Clean Unit	1 day	Mon 1/24/22	Mon 1/24/22	Sekense	100%
1480	Architect/Owner Turn Over Walk	1 day	Tue 1/25/22	Tue 1/25/22	REDON/Alfred Orion	100%
1481	HQS Safety Scan to Home window	1 day	Fri 1/28/22	Fri 1/28/22	J4 Development	100%
1482	HQS Inspection Turn Over Building 118	1 day	Fri 1/28/22	Fri 1/28/22	1480'S Brinkmore	0%
1483	J4 Turn Over Building 118	5 days	Fri 1/28/22	Mon 2/1/22	J4 Development	100%
1484	<b>Building 118</b>	<b>131 days</b>	<b>Mon 1/24/22</b>	<b>Wed 4/27/22</b>		<b>54%</b>
1485	<b>2000 South 23rd St. Type P</b>	<b>131 days</b>	<b>Mon 1/24/22</b>	<b>Wed 4/27/22</b>		<b>54%</b>
1486	Walk unit to verify existing conditions & MEP systems are working	1 day	Mon 1/24/22	Mon 1/24/22	J4 Development	100%
1487	Submit 10 day abatement notice	10 days	Wed 1/27/22	Tue 1/11/21	ARC	100%
1488	Electrical Demo	1 day	Wed 1/11/21	Wed 1/11/21	1489 DPE	100%
1489	HVAC Demo	1 day	Wed 1/11/21	Wed 1/11/21	1491 C Mechanical	100%
1490	Plumbing Demo	1 day	Wed 1/11/21	Wed 1/11/21	1491 Strawnline	100%
1491	Fascia Demo & Install New	2 days	Wed 1/11/21	Thu 1/13/21	1491 Sekense	100%
1492	New Roof Demo & Install New	2 days	Wed 1/11/21	Thu 1/13/21	1491'S Truss Built Roofing	100%
1493	Interior Scaffolding	2 days	Wed 1/11/21	Thu 1/13/21	1491 ARC	100%
1494	Abatement	2 days	Wed 1/11/21	Thu 1/13/21	1491 ARC	100%
1495	Air Test	1 day	Fri 1/12/21	Fri 1/12/21	1498 Choice Consulting	100%
1496	Remainder Demo Walls & Ceilings	2 days	Mon 1/12/21	Wed 1/13/21	1499 ARC	100%
1497	<b>RFI 99 Existing Walls &amp; Ceilings Demograp</b>	<b>14 days</b>	<b>Mon 1/26/21</b>	<b>Thu 2/17/21</b>	<b>Brinkmore</b>	<b>100%</b>
1498	<b>Demograp Existing Walls &amp; Ceilings</b>	<b>6 days</b>	<b>Mon 2/01/21</b>	<b>Mon 2/08/21</b>	<b>1500'S Brinkmore</b>	<b>100%</b>
1499	Paint on Existing Brick	2 days	Fri 1/15/21	Mon 1/17/21	1496 Alamo Masonry	100%
1500	Install Exterior Stone	3 days	Tue 1/12/21	Thu 1/14/21	1503 Alamo Masonry	100%
1501	Install Exterior Wall Framing	1 day	Thu 1/14/21	Thu 1/14/21	1503 Sekense	100%
1502	Install in Wall Blocking	1 day	Fri 1/15/21	Fri 1/15/21	1503 Sekense	0%
1503	J4 Frame Punch	1 day	Mon 1/18/21	Mon 1/18/21	1506 Sekense	0%
1504	Install Plumbing R/I	2 days	Mon 1/18/21	Tue 1/19/21	1506 Strawnline	0%
1505	Install HVAC R/I	2 days	Mon 1/18/21	Tue 1/19/21	1508 C Mechanical	0%
1506	Install Electrical R/I	2 days	Fri 1/15/21	Mon 1/18/21	1509 DPE	0%
1507	Install HVAC R/I	1 day	Tue 1/19/21	Tue 1/19/21	1510 Entry Tech	0%
1508	Plumbing R/I Inspection	1 day	Wed 1/20/21	Wed 1/20/21	1508 Strawnline	0%
1509	HVAC R/I Inspection	1 day	Fri 1/15/21	Fri 1/15/21	1509 C Mechanical	0%
1510	Electrical R/I Inspection	1 day	Tue 1/19/21	Tue 1/19/21	1510 DPE	0%
1511	Smoke Barrier Inspection	1 day	Wed 1/20/21	Wed 1/20/21	1514 J4 Development	0%
1512	Wall Framing Inspection	1 day	Thu 1/21/21	Thu 1/21/21	1515 J4 Development	0%
1513	Install Batt Insulation	1 day	Fri 1/15/21	Fri 1/15/21	1516 Sekense	0%
1514	Insulation Inspection	1 day	Mon 1/18/21	Mon 1/18/21	1517 J4 Development	0%
1515	Hang Drywall	3 days	Tue 1/19/21	Thu 1/21/21	1518 Sekense	0%
1516	Stain Coat and/or T&T	2 days	Fri 1/22/21	Mon 1/25/21	1519 Sekense	0%
1517	J4 Drywall Punch	1 day	Tue 1/26/21	Tue 1/26/21	1520 J4 Development	0%
1518	Install Exterior Stone	1 day	Wed 1/27/21	Wed 1/27/21	1521 Rich Craft Doors	0%
1519	Install Closet Shelving	1 day	Thu 1/28/21	Thu 1/28/21	1522 AZSS	0%
1520	Interior Frame Paint	3 days	Fri 1/22/21	Tue 1/25/21	1523 Sekense	0%
1521	Interior Finish Paint	1 day	Wed 1/27/21	Wed 1/27/21	1524 Sekense	0%
1522	Install new front door with construction locks	1 day	Wed 1/27/21	Wed 1/27/21	1525 Rich Craft Doors	0%
1523	Install exterior door setting	2 days	Thu 1/27/21	Fri 1/28/21	1525 Strawnline	0%
1524	Install Exterior Sill/Board	1 day	Mon 1/11/21	Mon 1/11/21	1527 Sekense	0%
1525	Prime Paint Building Exterior	1 day	Tue 1/12/21	Tue 1/12/21	1528 Sekense	0%
1526	Finish Paint Building Exterior	1 day	Wed 1/13/21	Wed 1/13/21	1529 Sekense	0%
1527	Install Cabinets	1 day	Thu 1/14/21	Thu 1/14/21	1531 AZSS	0%
1528	Field measure & cut Countertops	2 days	Thu 1/14/21	Fri 1/15/21	1535 Authentic Granite	0%
1529	Install Countertop	1 day	Fri 1/15/21	Fri 1/15/21	1531 Authentic Granite	0%
1530	Install Backsplash Tile	2 days	Mon 1/18/21	Tue 1/19/21	1532 Centex	0%
1531	Install Bathroom Floor Tile	3 days	Mon 1/18/21	Wed 1/21/21	1533 Centex	0%
1532	Trim out Electrical	2 days	Wed 1/13/21	Thu 1/14/21	1534 DPE	0%
1533	Trim out HVAC	2 days	Fri 1/15/21	Mon 1/18/21	1536 C Mechanical	0%
1534	Trim out Plumbing	1 day	Thu 1/14/21	Fri 1/15/21	1535 Strawnline	0%
1535	Trim out Data	1 day	Fri 1/15/21	Fri 1/15/21	1536 Entry Tech	0%
1536	Electrical Service & Gear Inspection	1 day	Mon 1/18/21	Mon 1/18/21	1534 DPE	0%
1537	Temporary Power Installation	1 day	Thu 1/21/21	Thu 1/21/21	1540 DPE	0%
1538	Emergency Power to Building	1 day	Fri 1/15/21	Fri 1/15/21	1541 DPE	0%
1539	Electrical Final Inspection	1 day	Fri 1/15/21	Fri 1/15/21	1536 DPE	0%
1540	HVAC Final Inspection	1 day	Mon 1/18/21	Mon 1/18/21	1541 C Mechanical	0%
1541	Plumbing Final Inspection	1 day	Mon 1/18/21	Mon 1/18/21	1541 Strawnline	0%
1542	Install Bath Acc.	1 day	Mon 1/18/21	Mon 1/18/21	1538 Sekense	0%
1543	Install Bricks	1 day	Mon 1/18/21	Mon 1/18/21	1538 AZSS	0%
1544	Install Exterior Door Hardware	1 day	Mon 1/18/21	Mon 1/18/21	1538 Rich Craft Doors	0%
1545	Install Exterior Door Hardware	1 day	Fri 1/22/21	Fri 1/22/21	1534 Rich Craft Doors	0%
1546	Blue Insulation in Attic	1 day	Mon 1/18/21	Mon 1/18/21	1538 Think Home	0%
1547	Prep Room for LVT	1 day	Mon 1/18/21	Mon 1/18/21	1538 Centex	0%
1548	Install LVT	2 days	Tue 1/19/21	Wed 1/20/21	1531 Centex	0%
1549	Install Rubber Base & Door Stops	1 day	Thu 1/21/21	Thu 1/21/21	1532 Centex,Sekense	0%
1550	Install Appliances	1 day	Thu 1/21/21	Thu 1/21/21	1532 AZSS	0%
1551	Construction Clean Unit	1 day	Fri 1/22/21	Fri 1/22/21	1533 Sekense	0%
1552	J4 Punch Walk	1 day	Fri 1/22/21	Fri 1/22/21	J4 Development	0%
1553	J4 Punch Unit	2 days	Mon 1/25/21	Tue 1/26/21	J4 Development	0%
1554	Building City Final Inspection	1 day	Fri 1/22/21	Fri 1/22/21	J4 Development	0%
1555	Final Clean Unit	1 day	Mon 1/25/21	Mon 1/25/21	1536 Sekense	0%
1556	Architect/Owner Walk	1 day	Tue 1/26/21	Tue 1/26/21	1539 REDON/Alfred Orion	0%
1557	HQS Inspection Turn Over Building 208	1 day	Wed 1/27/21	Wed 1/27/21	1540 Brinkmore	0%
1558	J4 Turn Over Building 208	5 days	Wed 1/27/21	Mon 2/1/22	J4 Development	0%
1559	<b>Building 208</b>	<b>89 days</b>	<b>Mon 1/24/21</b>	<b>Tue 4/26/21</b>		<b>81%</b>
1560	<b>208/208 South Type P</b>	<b>89 days</b>	<b>Mon 1/24/21</b>	<b>Tue 4/26/21</b>		<b>81%</b>
1561	Review possession of unit	1 day	Mon 1/24/21	Mon 1/24/21	J4 Development	100%
1562	Walk unit to verify existing conditions & MEP systems are working	1 day	Tue 1/27/21	Tue 1/27/21	1565 J4 Development	100%
1563	Submit 10 day abatement notice	10 days	Tue 1/27/21	Mon 12/20/21	1565 ARC	100%
1564	Electrical Demo	1 day	Fri 1/29/21	Fri 1/29/21	1566 DPE	100%
1565	HVAC Demo	1 day	Fri 1/29/21	Fri 1/29/21	1566 C Mechanical	100%
1566	Plumbing Demo	1 day	Fri 1/29/21	Fri 1/29/21	1566 Strawnline	100%
1567	Interior Scaffolding	2 days	Fri 1/29/21	Mon 1/29/21	1566 Sekense	100%
1568	Interior Scaffolding	2 days	Fri 1/29/21	Mon 1/29/21	1566 ARC	100%
1569	Abatement	2 days	Thu 1/28/21	Thu 1/28/21	1572 Choice Consulting	100%
1570	Air Test	1 day	Thu 1/28/21	Thu 1/28/21	1572 Choice Consulting	100%
1571	Remainder Demo Walls & Ceilings	2 days	Mon 1/25/21	1573 ARC	100%	
1572	Install New Electrical Service & Gear Panel Boxes	1 day	Tue 1/12/21	Tue 1/12/21	1574 DPE	100%
1573	Fascia Demo & Install New	1 day	Fri 1/15/21	Fri 1/15/21	1573 Sekense	100%
1574	New Roof Demo & Install New	1 day	Mon 1/18/21	Mon 1/18/21	1577 Truss Built Roofing	100%
1575	Paint on Existing Brick	2 days	Thu 1/14/21	Wed 1/13/21	1578 Alamo Masonry	100%
1576	Install Exterior Stone	3 days	Thu 1/14/21	Mon 1/17/21	1579 Alamo Masonry	100%
1577	Install new front door with construction locks	1 day	Tue 1/18/21	Tue 1/18/21	1580 Rich Craft Doors	100%
1578	Pressure Wash Interior Existing CMU	1 day	Tue 1/12/21	Tue 1/12/21	1574 Sekense	100%
1579	Install Vapor Barrier	1 day	Wed 1/13/21	Wed 1/13/21	1582 Sekense	100%
1580	Install Foam Insulation & Metal Strapping	1 day	Thu 1/14/21	Thu 1/14/21	1583 Sekense	100%
1581	Install Ceiling Insulation	1 day	Tue 1/12/21	Tue 1/12/21	1574 Sekense	100%
1582	Install Smoke Barrier	1 day	Tue 1/12/21	Tue 1/12/21	1574 Sekense	100%
1583	Install Interior Wall Framing	2 days	Wed 1/13/21	Thu 1/14/21	1585 Sekense	100%
1584	Install in Wall Blocking	1 day	Fri 1/15/21	Fri 1/15/21	1587 Sekense	100%

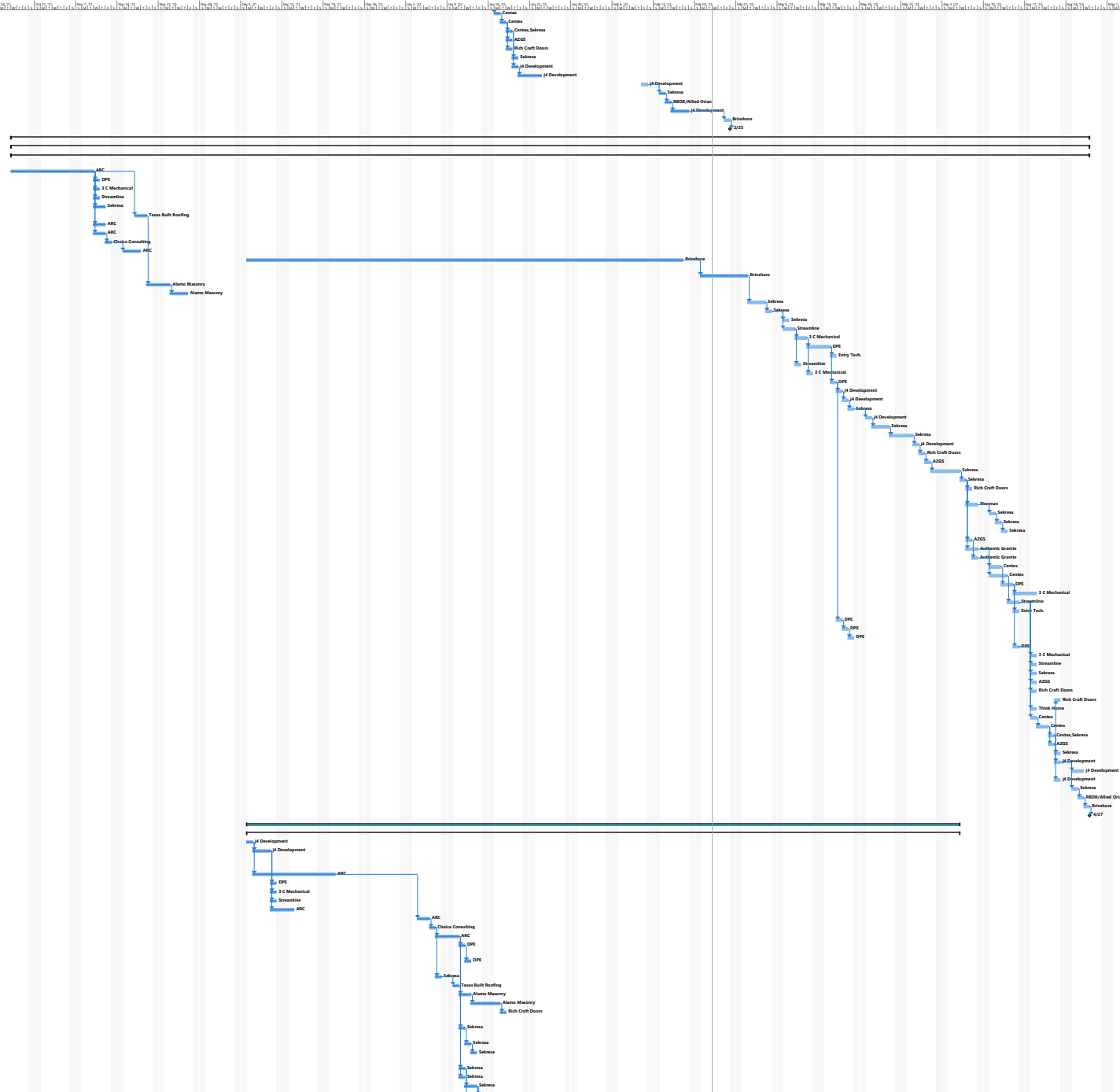

ID	Task Name	Duration	Start	Finish	Resource Name	Complete
1501	J4 Frame Punch	1 day	Mon 1/17/22	1/17/22	J4 Development	100%
1502	Install Plumbing R/J	2 days	Mon 1/17/22	1/18/22	J4 Development	100%
1503	Install HVAC R/J	2 days	Wed 1/19/22	Thu 1/20/22	J4 Mechanical	100%
1504	Install Electrical R/J	2 days	Fri 1/21/22	Mon 1/23/22	J4 Electrical	100%
1505	Install Data R/J	1 day	Fri 1/21/22	Fri 1/21/22	Entry Tech	100%
1506	Plumbing R/J Inspection	1 day	Tue 1/18/22	Tue 1/18/22	J4 Development	100%
1507	HVAC R/J Inspection	1 day	Fri 1/21/22	Fri 1/21/22	J4 Mechanical	100%
1508	Electrical R/J Inspection	1 day	Tue 1/18/22	Tue 1/18/22	J4 Development	100%
1509	Minimum Mitigation due to Flu Outbreak	10 days	Wed 1/26/22	Tue 2/1/22	J4 Development	100%
1510	Framing Main Stairs	1 day	Wed 1/26/22	Tue 2/1/22	J4 Development	100%
1511	Smoke Barrier Inspection	1 day	Fri 2/11/22	Fri 2/11/22	1508, J4 Development	100%
1512	Wall Framing Inspection	1 day	Mon 2/14/22	Mon 2/14/22	J4 Development	100%
1513	Insulate Walls	1 day	Tue 2/15/22	Tue 2/15/22	Selvasa	100%
1514	Insulation Inspection	1 day	Wed 2/16/22	Wed 2/16/22	J4 Development	100%
1515	Delay due to Response to PCR & 122 Contain	5 days	Thu 2/24/22	Wed 2/29/22	1508	100%
1516	Hang Drywall	2 days	Thu 2/24/22	Fri 2/25/22	1505, Selvasa	100%
1517	Skim Coat and/or T&T	3 days	Mon 2/28/22	Wed 3/2/22	1504, Selvasa	100%
1518	J4 Drywall Punch	1 day	Thu 3/3/22	Thu 3/3/22	J4 Development	0%
1519	Install Interior Doors	1 day	Thu 3/3/22	Thu 3/3/22	1505, Rich Craft Doors	0%
1520	Install Closet Shelving	1 day	Thu 3/3/22	Thu 3/3/22	1505, AZSS	0%
1521	Install Cabinets	1 day	Thu 3/3/22	Thu 3/3/22	1505, AZSS	0%
1522	Field measure & cut Countertops	1 day	Fri 3/4/22	Fri 3/4/22	1509, Authentic Granite	0%
1523	Interior Finish Paint	1 day	Fri 3/4/22	Fri 3/4/22	1509, Selvasa	0%
1524	Install Hande Shake Siding Front	1 day	Mon 3/7/22	Mon 3/7/22	1509, Dierman	0%
1525	Install Hande Soffit Board & Rear Siding	1 day	Mon 3/7/22	Mon 3/7/22	1511, Selvasa	0%
1526	Prime Paint Building Exterior	1 day	Tue 3/8/22	Tue 3/8/22	1513, Selvasa	0%
1527	Finish Paint Building Exterior	2 days	Wed 3/9/22	Thu 3/10/22	1514, Selvasa	0%
1528	Interior Finish Paint	2 days	Mon 3/7/22	Tue 3/8/22	1511, Selvasa	0%
1529	Install Countertops	1 day	Mon 3/7/22	Mon 3/7/22	1509, Authentic Granite	0%
1530	Install Backsplash Tile	2 days	Thu 3/10/22	Fri 3/11/22	1509, Centex	0%
1531	Install Bathroom Floor Tile	2 days	Thu 3/10/22	Fri 3/11/22	1509, Centex	0%
1532	Trim out Electrical	1 day	Mon 3/14/22	Mon 3/14/22	1508, DPE	0%
1533	Trim out HVAC	1 day	Thu 3/17/22	Thu 3/17/22	J4 Mechanical	0%
1534	Trim out Plumbing	2 days	Mon 3/14/22	Tue 3/15/22	1509, Selvasa	0%
1535	Trim out Dry	1 day	Thu 3/17/22	Thu 3/17/22	1509, Entry Tech	0%
1536	Hot tap Electrical in Unit	2 days	Thu 3/17/22	Fri 3/18/22	1509, DPE	0%
1537	Electrical Final Inspection	1 day	Mon 3/21/22	Mon 3/21/22	1504, DPE	0%
1538	HVAC Final Inspection	1 day	Tue 3/22/22	Tue 3/22/22	J4 Mechanical	0%
1539	Plumbing Final Inspection	1 day	Tue 3/22/22	Tue 3/22/22	1509, Selvasa	0%
1540	Install Blinds	1 day	Tue 3/22/22	Tue 3/22/22	1505, AZSS	0%
1541	Install Interior Door Hardware	1 day	Tue 3/22/22	Tue 3/22/22	1505, Rich Craft Doors	0%
1542	Blow Insulation in Attic	1 day	Tue 3/22/22	Tue 3/22/22	1505, Dierman	0%
1543	Prep Room for LVT	1 day	Mon 3/20/22	Mon 3/20/22	1509, Centex	0%
1544	Install LVT	2 days	Thu 3/24/22	Fri 3/25/22	1511, Centex	0%
1545	Install Rubber Base	1 day	Mon 3/20/22	Mon 3/20/22	1509, Selvasa	0%
1546	Install Appliances	1 day	Tue 3/22/22	Tue 3/22/22	1505, AZSS	0%
1547	Install Exterior Door Hardware	1 day	Tue 3/22/22	Tue 3/22/22	1505, Rich Craft Doors	0%
1548	Construction Clean Unit	1 day	Tue 3/22/22	Tue 3/22/22	1505, Selvasa	0%
1549	J4 Finish Walk	1 day	Tue 3/22/22	Tue 3/22/22	1505, J4 Development	0%
1550	Install Bath A/C & Door Stops	1 day	Wed 3/23/22	Wed 3/23/22	1505, Selvasa	0%
1551	J4 Punch List	2 days	Wed 3/23/22	Thu 3/24/22	J4 Development	0%
1552	Building City Final Inspection	1 day	Wed 3/23/22	Wed 3/23/22	1506, J4 Development	0%
1553	Final Clean Unit	1 day	Fri 4/1/22	Fri 4/1/22	1509, Selvasa	0%
1554	Architect's/Owner Walk	1 day	Mon 4/4/22	Mon 4/4/22	1541, HDR/Alford Olson	0%
1555	HDS Inspection Turn Over Building 208	1 day	Tue 4/5/22	Tue 4/5/22	1542, Breakmore	0%
1556	J4 Turn Over Building 180	2 days	Mon 4/4/22	Tue 4/5/22	1543, J4 Development	0%
1557	Building 208	10 days	Mon 12/16/21	Thu 4/7/22	1544	100%
1558	2020/2022 C. 12M SI, Type II	10 days	Mon 12/16/21	Thu 4/7/22	1545	100%
1559	Receive possession of Unit	1 day	Mon 12/16/21	Mon 12/16/21	J4 Development	100%
1560	Walk unit to verify existing conditions & MEP systems are working	3 days	Tue 12/21/21	Thu 12/23/21	1547, J4 Development	100%
1561	Submit 10-day abatement notice	10 days	Tue 12/21/21	Mon 12/20/22	1547, ARC	100%
1562	Electrical Demo	1 day	Fri 12/18/21	Fri 12/18/21	1548, DPE	100%
1563	HVAC Demo	1 day	Fri 12/18/21	Fri 12/18/21	1548, J4 Mechanical	100%
1564	Plumbing Demo	1 day	Fri 12/18/21	Fri 12/18/21	1548, Selvasa	100%
1565	Interior Soft Demo	2 days	Fri 12/18/21	Mon 12/13/22	1548, ARC	100%
1566	Abatement	2 days	Thu 1/6/22	Fri 1/7/22	1549, ARC	100%
1567	dry Test	1 day	Mon 1/10/22	Mon 1/10/22	1549, Chose Consulting	100%
1568	Remaining Demo Walls & Ceilings	2 days	Thu 1/13/22	Wed 1/12/22	1555, ARC	100%
1569	Install New Electrical Service & Gear Panel Blends	1 day	Thu 1/13/22	Thu 1/13/22	1556, DPE	100%
1570	New Electrical Service & Gear R/J Inspection	1 day	Fri 1/14/22	Fri 1/14/22	1557, DPE	100%
1571	Fabric Demo & Install New	1 day	Tue 1/11/22	Tue 1/11/22	1555, Selvasa	100%
1572	New Roof Demo & Install New	1 day	Wed 1/12/22	Wed 1/12/22	1559, Team Built Roofing	100%
1573	Point up existing brick	2 days	Thu 1/13/22	Fri 1/14/22	1560, Alamo Masonry	100%
1574	Install Exterior Stone	3 days	Mon 1/17/22	Wed 1/19/22	1561, Home Masonry	100%
1575	Install new front door with construction lock	1 day	Thu 1/20/22	Thu 1/20/22	1562, Rich Craft Doors	100%
1576	Pressure Wash Interior Existing CMU	1 day	Thu 1/13/22	Thu 1/13/22	1556, Selvasa	100%
1577	Install Vapor Barrier	1 day	Fri 1/14/22	Fri 1/14/22	1564, Selvasa	100%
1578	Install Exterior Insulation & Metal Sheathing	1 day	Mon 1/17/22	Mon 1/17/22	1565, Selvasa	100%
1579	Install Ceiling and Channel	1 day	Thu 1/13/22	Thu 1/13/22	1564, Selvasa	100%
1580	Install Smoke Barrier	1 day	Thu 1/13/22	Thu 1/13/22	1566, Selvasa	100%
1581	Install Interior Wall Framing	2 days	Fri 1/14/22	Mon 1/17/22	1567, Selvasa	100%
1582	Install in Wall Blocking	1 day	Tue 1/18/22	Tue 1/18/22	1569, Selvasa	100%
1583	J4 Frame Punch	1 day	Wed 1/19/22	Wed 1/19/22	J4 Development	100%
1584	Install Plumbing R/J	2 days	Tue 1/18/22	Wed 1/19/22	1569, Selvasa	100%
1585	Install HVAC R/J	2 days	Fri 1/21/22	Mon 1/23/22	J4 Mechanical	100%
1586	Install Electrical R/J	2 days	Tue 1/18/22	Wed 1/19/22	1568, DPE	100%
1587	Install Data R/J	1 day	Tue 1/18/22	Tue 1/18/22	1569, Entry Tech	100%
1588	Plumbing R/J Inspection	1 day	Thu 1/20/22	Thu 1/20/22	1572, Selvasa	100%
1589	HVAC R/J Inspection	1 day	Tue 1/18/22	Tue 1/18/22	J4 Mechanical	100%
1590	Electrical R/J Inspection	1 day	Thu 1/20/22	Thu 1/20/22	1574, DPE	100%
1591	Minimum Mitigation due to Flu Outbreak	10 days	Wed 1/26/22	Tue 2/1/22	J4 Development	100%
1592	Framing Main Stairs	1 day	Wed 1/26/22	Tue 2/1/22	J4 Development	100%
1593	Smoke Barrier Inspection	1 day	Fri 2/11/22	Fri 2/11/22	1573, J4 Development	100%
1594	Wall Framing Inspection	1 day	Fri 2/11/22	Fri 2/11/22	J4 Development	100%
1595	Insulate Walls	1 day	Mon 2/14/22	Mon 2/14/22	1582, Selvasa	100%
1596	Insulation Inspection	1 day	Tue 2/15/22	Tue 2/15/22	1583, J4 Development	100%
1597	Delay due to Response to PCR & 122 Contain	5 days	Thu 2/24/22	Wed 2/29/22	1584	100%
1598	Hang Drywall	2 days	Thu 2/24/22	Fri 2/25/22	1585, Selvasa	100%
1599	Skim Coat and/or T&T	3 days	Mon 2/28/22	Wed 3/2/22	1586, Selvasa	100%
1600	J4 Drywall Punch	1 day	Thu 3/3/22	Thu 3/3/22	J4 Development	0%
1601	Install Interior Doors	1 day	Thu 3/3/22	Thu 3/3/22	1587, Rich Craft Doors	0%
1602	Install Closet Shelving	1 day	Thu 3/3/22	Thu 3/3/22	1587, AZSS	0%
1603	Install Cabinets	1 day	Thu 3/3/22	Thu 3/3/22	1587, AZSS	0%
1604	Field measure & cut Countertops	1 day	Fri 3/4/22	Fri 3/4/22	1601, Authentic Granite	0%
1605	Interior Finish Paint	1 day	Fri 3/4/22	Fri 3/4/22	1601, Selvasa	0%
1606	Install Hande Shake Siding Front	2 days	Mon 3/7/22	Tue 3/8/22	1603, Selvasa	0%
1607	Install Hande Soffit Board & Rear Siding	1 day	Tue 3/8/22	Tue 3/8/22	1603, Selvasa	0%
1608	Prime Paint Building Exterior	1 day	Wed 3/9/22	Wed 3/9/22	1606, Selvasa	0%
1609	Finish Paint Building Exterior	2 days	Thu 3/10/22	Fri 3/11/22	1607, Selvasa	0%
1610	Install Countertops	1 day	Mon 3/7/22	Mon 3/7/22	1604, Authentic Granite	0%
1611	Install Backsplash Tile	2 days	Thu 3/10/22	Fri 3/11/22	1609, Centex	0%
1612	Install Bathroom Floor Tile	2 days	Thu 3/10/22	Fri 3/11/22	1609, Centex	0%
1613	Trim out Electrical	1 day	Mon 3/14/22	Mon 3/14/22	1608, DPE	0%

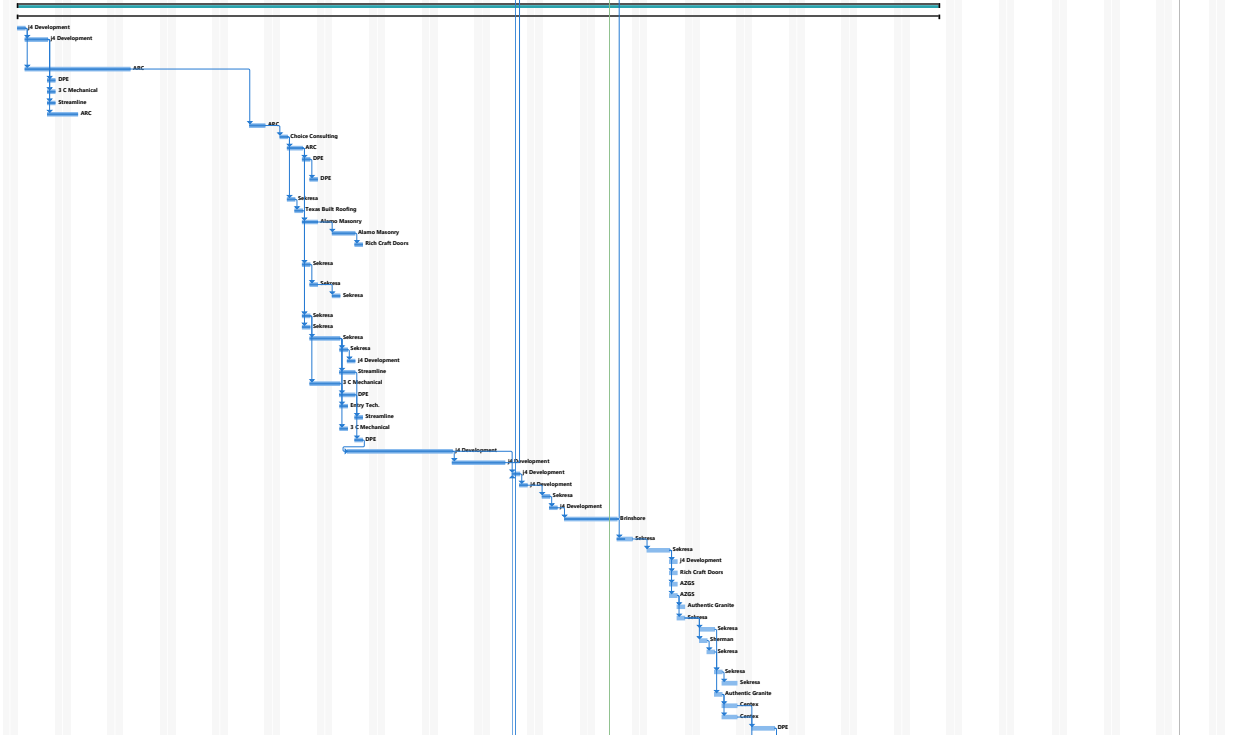



ID	Task Name	Duration	Start	Finish	Resource Name	Complete
1304	Trim out HVAC	1 day	Thu 3/17/22	Thu 3/17/22	J C Mechanical	0%
1305	Trim out Plumbing	2 days	Mon 3/14/22	Tue 3/15/22	0%	
1306	Trim out Guts	1 day	Thu 3/17/22	Thu 3/17/22	Entry Tech.	0%
1307	Remove New Service & Gear	1 day	Fri 3/18/22	Fri 3/18/22	0%	
1308	Hot test Electrical in Unit	2 days	Mon 3/14/22	Tue 3/15/22	0%	
1309	Electrical Final Inspection	1 day	Wed 3/23/22	Wed 3/23/22	0%	
1310	HVAC Final Inspection	1 day	Thu 3/24/22	Thu 3/24/22	0%	
1311	Plumbing Final Inspection	1 day	Thu 3/24/22	Thu 3/24/22	0%	
1312	Install Interior Door Hardware	1 day	Thu 3/24/22	Thu 3/24/22	0%	
1313	Blow Insulation in Attic	1 day	Thu 3/24/22	Thu 3/24/22	0%	
1314	Prep Room for LVT	1 day	Fri 3/25/22	Fri 3/25/22	0%	
1315	Install LVT	2 days	Mon 3/28/22	Tue 3/29/22	0%	
1316	Install Rubber Base	1 day	Wed 3/30/22	Wed 3/30/22	0%	
1317	Install Appliances	1 day	Thu 3/31/22	Thu 3/31/22	0%	
1318	Install Exterior Door Hardware	1 day	Thu 3/31/22	Thu 3/31/22	0%	
1319	Construction Clean Unit	1 day	Thu 3/31/22	Thu 3/31/22	0%	
1320	J4 Punch List	1 day	Thu 3/31/22	Thu 3/31/22	0%	
1321	Install Bath A/C	1 day	Fri 4/1/22	Fri 4/1/22	0%	
1322	J4 Punch List	2 days	Fri 4/1/22	Mon 4/4/22	0%	
1323	Building City Final Inspection	1 day	Fri 4/1/22	Fri 4/1/22	0%	
1324	Final Clean Unit	1 day	Tue 4/5/22	Tue 4/5/22	0%	
1325	Architect/Owner Walk	1 day	Wed 4/6/22	Wed 4/6/22	0%	
1326	HQS Inspection Turn Over Building 223	1 day	Thu 4/7/22	Thu 4/7/22	0%	
1327	J4 Turn Over Building 223	2 days	Thu 4/7/22	Thu 4/7/22	0%	
1328	<b>Building 223</b>	<b>12 Days</b>	<b>Mon 3/14/22</b>	<b>Fri 4/1/22</b>	<b>0%</b>	<b>223</b>
1329	<b>130/132 Kennedy Type II</b>	<b>98 Days</b>	<b>Mon 12/6/21</b>	<b>Tue 4/12/22</b>	<b>0%</b>	<b>130/132</b>
1330	Receive possession of Unit	1 day	Mon 12/6/21	Mon 12/6/21	J4 Development	100%
1331	Walk unit to verify existing conditions & MEP systems are working	3 days	Tue 12/7/21	Thu 12/9/21	J4 Development	100%
1332	Submit 10-day abatement notice	10 days	Tue 12/7/21	Mon 12/20/21	ARC	100%
1333	Electrical Demo	1 day	Fri 12/10/21	Fri 12/10/21	0%	
1334	HVAC Demo	1 day	Fri 12/10/21	Fri 12/10/21	0%	
1335	Plumbing Demo	1 day	Fri 12/10/21	Fri 12/10/21	0%	
1336	Interior Soft Demo	2 days	Fri 12/10/21	Mon 12/13/21	0%	
1337	Abatement	2 days	Mon 12/13/21	Tue 12/14/21	1813P/ARC	100%
1338	Air Test	1 day	Wed 12/15/21	Wed 12/15/21	Choice Consulting	100%
1339	Remainder Demo Walls & Ceilings	2 days	Thu 12/16/21	Fri 12/17/21	ARC	100%
1340	Install New Electrical Service & Gear Panel Boxes	1 day	Mon 12/17/21	Mon 12/17/21	0%	
1341	New Electrical Service & Gear R/I Inspection	1 day	Tue 12/18/21	Tue 12/18/21	0%	
1342	Fascia Demo & Install New	1 day	Thu 12/16/21	Thu 12/16/21	0%	
1343	New Roof Demo & Install New	1 day	Fri 12/17/21	Fri 12/17/21	0%	
1344	Point up Existing Brick	2 days	Mon 12/19/21	Tue 12/20/21	0%	
1345	Install Exterior Siding	2 days	Mon 12/19/21	Tue 12/20/21	0%	
1346	Install new front door with construction lock	1 day	Mon 12/20/21	Mon 12/20/21	0%	
1347	Install Smoke Barrier	1 day	Mon 12/13/21	Mon 12/13/21	0%	
1348	Install Interior Wall Framing	2 days	Mon 12/13/21	Tue 12/14/21	0%	
1349	Install in wall blocking	1 day	Wed 12/15/21	Wed 12/15/21	0%	
1350	J4 Frame Punch	1 day	Thu 12/16/21	Thu 12/16/21	0%	
1351	Install Plumbing R/I	2 days	Wed 12/15/21	Thu 12/16/21	0%	
1352	Install Electrical R/I	2 days	Wed 12/15/21	Thu 12/16/21	0%	
1353	Install Gas R/I	2 days	Wed 12/15/21	Thu 12/16/21	0%	
1354	Install HVAC R/I	2 days	Wed 12/15/21	Thu 12/16/21	0%	
1355	Plumbing R/I Inspection	1 day	Fri 12/17/21	Fri 12/17/21	0%	
1356	HVAC R/I Inspection	1 day	Fri 12/17/21	Fri 12/17/21	0%	
1357	Electrical R/I Inspection	1 day	Fri 12/17/21	Fri 12/17/21	0%	
1358	Minimum Management call to P/O, Outreach	10 days	Mon 12/14/21	Mon 12/20/21	J4 Development	100%
1359	Finalize Bid Items	1 day	Mon 12/13/21	Mon 12/13/21	J4 Development	100%
1360	Finalize Bid Items	1 day	Mon 12/13/21	Mon 12/13/21	J4 Development	100%
1361	Smoke Barrier Inspection failed due to gluing issue	4 days	Mon 2/14/22	Thu 2/17/22	J4 Development	0%
1362	Wall Framing Inspection	1 day	Thu 2/24/22	Thu 2/24/22	J4 Development	0%
1363	Insulate Walls	1 day	Fri 2/25/22	Fri 2/25/22	0%	
1364	Insulation Inspection	1 day	Mon 2/28/22	Mon 2/28/22	J4 Development	0%
1365	Hang Drywall	2 days	Tue 3/1/22	Wed 3/2/22	0%	
1366	Score Coat and/or T&T	2 days	Thu 3/3/22	Mon 3/7/22	0%	
1367	J4 Drywall Punch	1 day	Tue 3/8/22	Tue 3/8/22	0%	
1368	Install Interior Doors	1 day	Tue 3/8/22	Tue 3/8/22	0%	
1369	Install Closet Framing	1 day	Tue 3/8/22	Tue 3/8/22	0%	
1370	Install Cabinets	1 day	Tue 3/8/22	Tue 3/8/22	0%	
1371	Field Measure & cut Countertops	1 day	Wed 3/9/22	Wed 3/9/22	0%	
1372	Install Prime Paint	1 day	Wed 3/9/22	Wed 3/9/22	0%	
1373	Install Interior Finish	2 days	Thu 3/10/22	Fri 3/11/22	0%	
1374	Install Hardie Shake Siding Front	1 day	Mon 3/14/22	Mon 3/14/22	0%	
1375	Install Hardie Soffit Board & Rake Siding	1 day	Tue 3/15/22	Tue 3/15/22	0%	
1376	Prime Paint Building Exterior	1 day	Wed 3/16/22	Wed 3/16/22	0%	
1377	Finish Paint Building Exterior	2 days	Thu 3/17/22	Fri 3/18/22	0%	
1378	Install Countertops	1 day	Mon 3/14/22	Mon 3/14/22	0%	
1379	Install Backsplash Tile	2 days	Tue 3/15/22	Wed 3/16/22	0%	
1380	Trim out Electrical	2 days	Thu 3/17/22	Wed 3/16/22	0%	
1381	Trim out HVAC	1 day	Tue 3/22/22	Tue 3/22/22	0%	
1382	Trim out Plumbing	2 days	Thu 3/17/22	Fri 3/18/22	0%	
1383	Trim out Guts	1 day	Tue 3/22/22	Tue 3/22/22	0%	
1384	Remove New Service & Gear	1 day	Wed 3/23/22	Wed 3/23/22	0%	
1385	Hot test Electrical in Unit	2 days	Thu 3/24/22	Fri 3/25/22	0%	
1386	Electrical Final Inspection	1 day	Mon 3/28/22	Mon 3/28/22	0%	
1387	HVAC Final Inspection	1 day	Tue 3/29/22	Tue 3/29/22	0%	
1388	Plumbing Final Inspection	1 day	Tue 3/29/22	Tue 3/29/22	0%	
1389	Install Bath A/C	1 day	Tue 3/29/22	Tue 3/29/22	0%	
1390	Install Blinds	1 day	Tue 3/29/22	Tue 3/29/22	0%	
1391	Install Interior Door Hardware	1 day	Tue 3/29/22	Tue 3/29/22	0%	
1392	Blow Insulation in Attic	1 day	Tue 3/29/22	Tue 3/29/22	0%	
1393	Prep Room for LVT	1 day	Wed 3/30/22	Wed 3/30/22	0%	
1394	Install LVT	2 days	Thu 3/31/22	Fri 4/1/22	0%	
1395	Install Rubber Base & Door Stops	1 day	Mon 4/4/22	Mon 4/4/22	0%	
1396	Install Appliances	1 day	Tue 4/5/22	Tue 4/5/22	0%	
1397	Install Exterior Door Hardware	1 day	Tue 4/5/22	Tue 4/5/22	0%	
1398	Construction Clean Unit	1 day	Tue 4/5/22	Tue 4/5/22	0%	
1399	J4 Punch List	1 day	Tue 4/5/22	Tue 4/5/22	0%	
1400	J4 Punch List	2 days	Wed 4/6/22	Thu 4/7/22	0%	
1401	Building City Final Inspection	1 day	Wed 4/6/22	Wed 4/6/22	0%	
1402	Final Clean Unit	1 day	Fri 4/8/22	Fri 4/8/22	0%	
1403	Architect/Owner Walk	1 day	Mon 4/11/22	Mon 4/11/22	0%	
1404	HQS Inspection Turn Over Building 189	1 day	Tue 4/12/22	Tue 4/12/22	0%	
1405	J4 Turn Over Unit Building	2 days	Tue 4/12/22	Tue 4/12/22	0%	
1406	<b>Building 189</b>	<b>12 Days</b>	<b>Mon 12/6/21</b>	<b>Wed 4/20/22</b>	<b>0%</b>	<b>189</b>
1407	<b>180/188 Carter Type C</b>	<b>98 Days</b>	<b>Mon 12/6/21</b>	<b>Wed 4/20/22</b>	<b>0%</b>	<b>180/188</b>
1408	Receive possession of Unit	1 day	Mon 12/6/21	Mon 12/6/21	J4 Development	100%
1409	Walk unit to verify existing conditions & MEP systems are working	3 days	Mon 12/6/21	Wed 12/8/21	J4 Development	100%
1410	Submit 10-day abatement notice	10 days	Mon 12/6/21	Fri 12/17/21	ARC	100%
1411	Electrical Demo	1 day	Thu 12/9/21	Thu 12/9/21	0%	
1412	HVAC Demo	1 day	Thu 12/9/21	Thu 12/9/21	0%	
1413	Plumbing Demo	1 day	Thu 12/9/21	Thu 12/9/21	0%	
1414	Interior Soft Demo	2 days	Thu 12/9/21	Fri 12/10/21	0%	
1415	Abatement	2 days	Fri 12/10/21	Mon 12/13/21	1813P/ARC	100%
1416	Air Test	1 day	Tue 12/14/21	Tue 12/14/21	Choice Consulting	100%

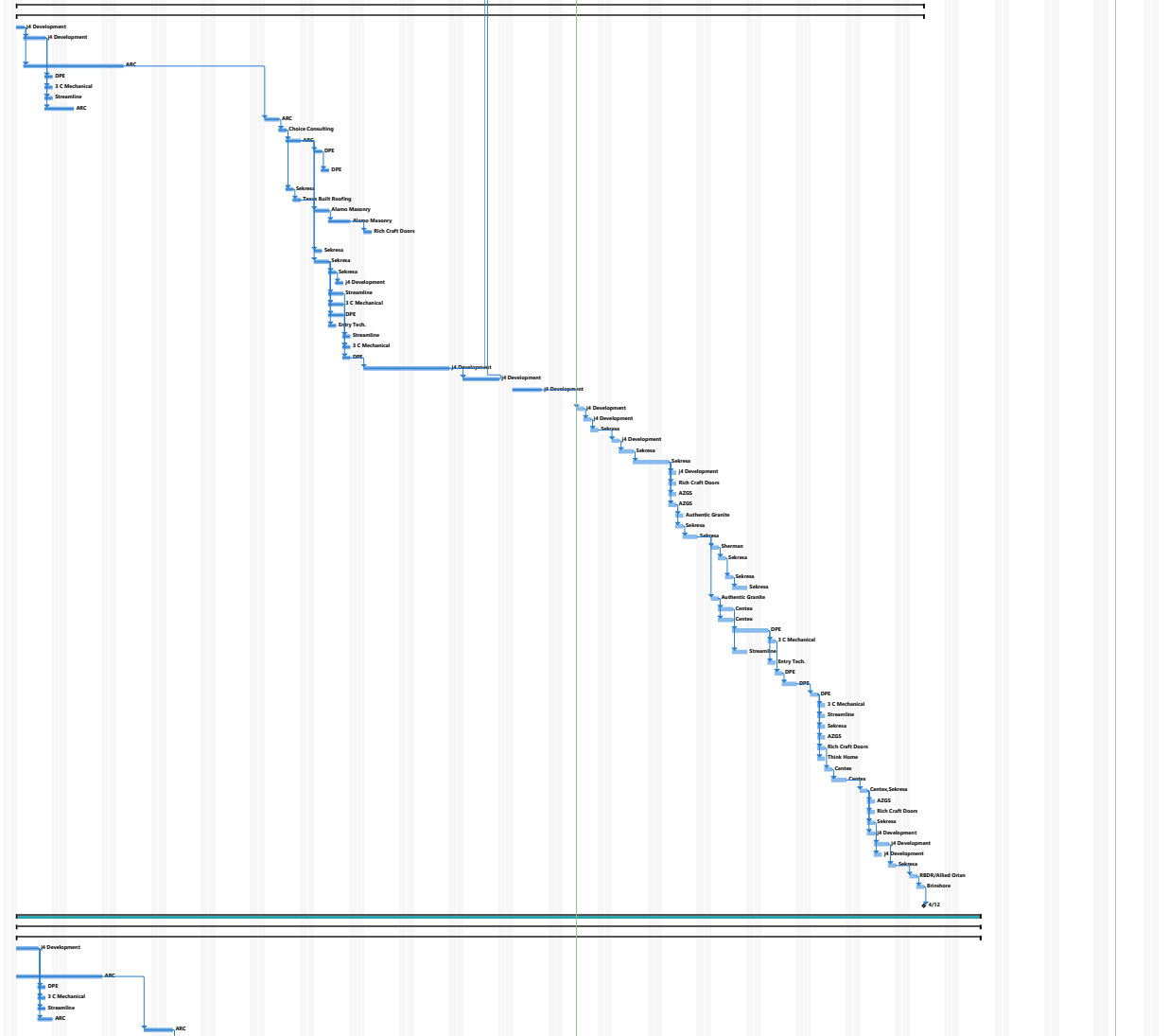





ID	Task Name	Duration	Start	Finish	Resource Name	Complete
2017	Walk unit to verify existing conditions & MEP within as existing	3 days	Thu 1/13/22	Mon 1/17/22	J Development	100%
2018	Submit 10 day abatement notice	10 days	Thu 1/13/22	Wed 1/26/22	ARC	100%
2019	Electrical Demo	1 day	Tue 1/18/22	Tue 1/18/22	2019 DPE	100%
2020	HVAC Demo	1 day	Tue 1/18/22	Tue 1/18/22	2020 J C Mechanical	100%
2021	Plumbing Demo	1 day	Tue 1/18/22	Tue 1/18/22	2021 Steamline	100%
2022	Interior Wall Demo	2 days	Tue 1/18/22	Wed 1/19/22	2022 ARC	100%
2023	Abatement	2 days	Fri 1/20/22	Mon 1/24/22	2023 ARC	100%
2024	Air Test	1 day	Tue 2/1/22	Tue 2/1/22	2024 Choice Consulting	100%
2025	Remaining Demo Walls & Ceiling	2 days	Wed 2/2/22	Thu 2/3/22	2025 ARC	100%
2026	Facia Demo & Install New	1 day	Wed 2/2/22	Wed 2/2/22	2026 Selvasa	100%
2027	New Roof Demo & Install New	1 day	Thu 2/3/22	Thu 2/3/22	2027 Team Built Roofing	100%
2028	Point up Existing Brick	2 days	Fri 2/4/22	Mon 2/7/22	2028 Alamo Masonry	100%
2029	Install Exterior Stone	3 days	Tue 2/8/22	Thu 2/10/22	2029 Alamo Masonry	75%
2030	Install new front door with construction lock	1 day	Fri 2/11/22	Fri 2/11/22	2030 Rich Craft Doors	50%
2031	Pressure Wash Interior Existing CMU	1 day	Fri 2/11/22	Fri 2/11/22	2031 Selvasa	100%
2032	Install Vapor Barrier	1 day	Mon 2/14/22	Mon 2/14/22	2032 Selvasa	100%
2033	Install Foam Insulation & Metal Strapping	1 day	Tue 2/15/22	Tue 2/15/22	2033 Selvasa	100%
2034	Install Ceiling Insulation	1 day	Fri 2/18/22	Fri 2/18/22	2034 Selvasa	100%
2035	Install Interior Wall Framing	2 days	Mon 2/21/22	Tue 2/22/22	2035 Selvasa	100%
2036	Install in Wall Blocking	1 day	Wed 2/23/22	Wed 2/23/22	2036 Selvasa	100%
2037	J Frame Punch	1 day	Thu 2/24/22	Thu 2/24/22	2037 J Development	100%
2038	Install Plumbing R/U	2 days	Wed 2/23/22	Thu 2/24/22	2038 Steamline	100%
2039	Install HVAC R/U	2 days	Mon 2/21/22	Tue 2/22/22	2039 J C Mechanical	100%
2040	Install Electrical R/U	2 days	Wed 2/23/22	Thu 2/24/22	2040 DPE	100%
2041	Install New Electrical Service & Gear Panel Boxes	1 day	Fri 2/25/22	Fri 2/25/22	2041 DPE	100%
2042	New Electrical Service & Gear R/U Inspection	1 day	Mon 2/28/22	Mon 2/28/22	2042 DPE	100%
2043	Install Data R/U	1 day	Wed 3/2/22	Wed 3/2/22	2043 Entry Tech	100%
2044	Plumbing R/U Inspection	1 day	Fri 3/4/22	Fri 3/4/22	2044 Steamline	100%
2045	HVAC R/U Inspection	1 day	Wed 3/2/22	Wed 3/2/22	2045 J C Mechanical	100%
2046	Electrical R/U Inspection	2 days	Mon 3/14/22	Mon 3/14/22	2046 DPE	100%
2047	Smoke Barrier Inspection	2 days	Wed 3/23/22	Thu 3/24/22	2047 J Development	0%
2048	Wall Framing Inspection	2 days	Wed 3/23/22	Thu 3/24/22	2048 J Development	0%
2049	Insulate Walls	1 day	Fri 3/25/22	Fri 3/25/22	2049 Selvasa	0%
2050	Insulation Inspection	1 day	Mon 3/28/22	Mon 3/28/22	2050 J Development	0%
2051	Hang Drywall	2 days	Tue 3/29/22	Wed 3/30/22	2051 Selvasa	0%
2052	Skim Coat and/or T&T	3 days	Thu 3/31/22	Mon 4/4/22	2052 Selvasa	0%
2053	J Frame Punch	1 day	Tue 4/5/22	Tue 4/5/22	2053 J Development	0%
2054	Install Interior Doors	1 day	Tue 4/5/22	Tue 4/5/22	2054 Rich Craft Doors	0%
2055	Install Closet Shelving	1 day	Tue 4/5/22	Tue 4/5/22	2055 AZGS	0%
2056	Install Cabinets	1 day	Tue 4/5/22	Tue 4/5/22	2056 AZGS	0%
2057	Field Inspect & Callout/Repair	1 day	Wed 4/6/22	Wed 4/6/22	2057 Authentic Granite	0%
2058	Interior Prime Paint	1 day	Wed 4/6/22	Wed 4/6/22	2058 Selvasa	0%
2059	Interior Finish Paint	2 days	Thu 4/7/22	Fri 4/8/22	2059 Selvasa	0%
2060	Install Hardie Soffit Board & New Siding	1 day	Thu 4/7/22	Thu 4/7/22	2060 Selvasa	0%
2061	Prime Paint Building Exterior	1 day	Mon 3/14/22	Mon 3/14/22	2061 Selvasa	0%
2062	Finish Paint Building Exterior	2 days	Tue 3/15/22	Wed 3/16/22	2062 Selvasa	0%
2063	Install Countertop	1 day	Mon 3/14/22	Mon 3/14/22	2063 Authentic Granite	0%
2064	Install Backsplash Tile	2 days	Tue 3/15/22	Wed 3/16/22	2064 Centex	0%
2065	Install Backsplash Floor Tile	2 days	Tue 3/15/22	Wed 3/16/22	2065 Centex	0%
2066	Trim out Electrical	3 days	Thu 3/17/22	Mon 3/21/22	2066 DPE	0%
2067	Trim out HVAC	1 day	Tue 3/22/22	Tue 3/22/22	2067 J C Mechanical	0%
2068	Trim out Plumbing	2 days	Thu 3/24/22	Fri 3/25/22	2068 Steamline	0%
2069	Trim out Data	1 day	Tue 3/22/22	Tue 3/22/22	2069 Entry Tech	0%
2070	Hot Test Electrical in Unit	2 days	Tue 3/22/22	Wed 3/23/22	2070 DPE	0%
2071	Electrical Final Inspection	1 day	Thu 3/24/22	Thu 3/24/22	2071 DPE	0%
2072	HVAC Final Inspection	1 day	Fri 3/25/22	Fri 3/25/22	2072 J C Mechanical	0%
2073	Plumbing Final Inspection	1 day	Fri 3/25/22	Fri 3/25/22	2073 Steamline	0%
2074	Install Interior Door Hardware	1 day	Fri 3/25/22	Fri 3/25/22	2074 Rich Craft Doors	0%
2075	Blow Insulation in Attic	1 day	Fri 3/25/22	Fri 3/25/22	2075 Think Home	0%
2076	Prep Room for LVT	1 day	Mon 3/28/22	Mon 3/28/22	2076 Centex	0%
2077	Install LVT	2 days	Tue 3/29/22	Wed 3/30/22	2077 Centex	0%
2078	Install Rubber Base & Door Stops	1 day	Thu 3/31/22	Thu 3/31/22	2078 Centex,Selvasa	0%
2079	Install Appliances	1 day	Fri 4/1/22	Fri 4/1/22	2079 AZGS	0%
2080	Install Exterior Door Hardware	1 day	Fri 4/1/22	Fri 4/1/22	2080 Rich Craft Doors	0%
2081	Construction Clean Unit	1 day	Fri 4/1/22	Fri 4/1/22	2081 Selvasa	0%
2082	J Frame Punch	1 day	Fri 4/1/22	Fri 4/1/22	2082 J Development	0%
2083	Install Bath Acc. & Door Stops	2 days	Mon 4/4/22	Mon 4/4/22	2083 Selvasa	0%
2084	J Frame Punch	1 day	Mon 4/4/22	Mon 4/4/22	2084 J Development	0%
2085	Building City Final Inspection	1 day	Mon 4/4/22	Mon 4/4/22	2085 J Development	0%
2086	Final Clean Unit	1 day	Wed 4/6/22	Wed 4/6/22	2086 Selvasa	0%
2087	Architect/Owner Walk	1 day	Thu 4/7/22	Thu 4/7/22	2087 HOK/Alamo Crane	0%
2088	HQS Inspection Turn Over Building L&O	1 day	Fri 4/8/22	Fri 4/8/22	2088 Brookshire	0%
2089	J Turn Over Building L&O	0 days	Fri 4/8/22	Fri 4/8/22	2089 J Development	0%
2090	Building L&O	0 days	Wed 3/23/22	Wed 3/23/22	2090	0%
2091	Handover to J&S	0 days	Wed 3/23/22	Wed 3/23/22	2091	0%
2092	Walk unit to verify existing conditions & MEP within as existing	3 days	Thu 1/13/22	Mon 1/17/22	J Development	100%
2093	Submit 10 day abatement notice	10 days	Thu 1/13/22	Wed 1/26/22	ARC	100%
2094	Electrical Demo	1 day	Tue 1/18/22	Tue 1/18/22	2094 DPE	100%
2095	HVAC Demo	1 day	Tue 1/18/22	Tue 1/18/22	2095 J C Mechanical	100%
2096	Plumbing Demo	1 day	Tue 1/18/22	Tue 1/18/22	2096 Steamline	100%
2097	Interior Wall Demo	2 days	Tue 1/18/22	Wed 1/19/22	2097 ARC	100%
2098	Abatement	2 days	Tue 2/1/22	Wed 2/2/22	2098 ARC	100%
2099	Air Test	1 day	Tue 2/8/22	Tue 2/8/22	2099 Choice Consulting	100%
2100	Remaining Demo Walls & Ceiling	2 days	Fri 2/4/22	Mon 2/7/22	2100 ARC	100%
2101	Facia Demo & Install New	1 day	Fri 2/4/22	Fri 2/4/22	2101 Selvasa	100%
2102	New Roof Demo & Install New	1 day	Mon 2/7/22	Mon 2/7/22	2102 Team Built Roofing	100%
2103	Point up Existing Brick	2 days	Tue 2/8/22	Wed 2/9/22	2103 Alamo Masonry	100%
2104	Install Exterior Stone	3 days	Tue 2/8/22	Thu 2/10/22	2104 Alamo Masonry	75%
2105	Install new front door with construction lock	1 day	Tue 2/15/22	Tue 2/15/22	2105 Rich Craft Doors	100%
2106	Install Smoke Barrier	1 day	Tue 2/8/22	Tue 2/8/22	2106 Selvasa	100%
2107	Install Interior Wall Framing	2 days	Tue 2/8/22	Wed 2/9/22	2107 Selvasa	100%
2108	Install in Wall Blocking	1 day	Thu 2/10/22	Thu 2/10/22	2108 Selvasa	100%
2109	J Frame Punch	1 day	Fri 2/11/22	Fri 2/11/22	2109 J Development	100%
2110	Install Plumbing R/U	2 days	Thu 2/10/22	Fri 2/11/22	2110 Steamline	100%
2111	Install HVAC R/U	2 days	Thu 2/10/22	Fri 2/11/22	2111 J C Mechanical	100%
2112	Install Electrical R/U	2 days	Thu 2/10/22	Fri 2/11/22	2112 DPE	100%
2113	Install New Electrical Service & Gear Panel Boxes	1 day	Tue 2/8/22	Tue 2/8/22	2113 DPE	100%
2114	New Electrical Service & Gear R/U Inspection	1 day	Wed 2/9/22	Wed 2/9/22	2114 DPE	100%
2115	Install Data R/U	1 day	Thu 2/10/22	Thu 2/10/22	2115 Entry Tech	100%
2116	Plumbing R/U Inspection	1 day	Mon 2/14/22	Mon 2/14/22	2116 Steamline	100%
2117	HVAC R/U Inspection	1 day	Mon 2/14/22	Mon 2/14/22	2117 J C Mechanical	100%
2118	Electrical R/U Inspection	1 day	Mon 2/14/22	Mon 2/14/22	2118 DPE	100%
2119	Smoke Barrier Inspection	2 days	Wed 2/23/22	Thu 2/24/22	2119 J Development	0%
2120	Wall Framing Inspection	2 days	Mon 2/28/22	Tue 2/29/22	2120 J Development	0%
2121	Insulate Walls	1 day	Tue 3/1/22	Tue 3/1/22	2121 Selvasa	0%
2122	Insulation Inspection	1 day	Wed 3/2/22	Wed 3/2/22	2122 J Development	0%
2123	Hang Drywall	2 days	Thu 3/3/22	Fri 3/4/22	2123 Selvasa	0%
2124	Skim Coat and/or T&T	3 days	Mon 3/7/22	Wed 3/9/22	2124 Selvasa	0%

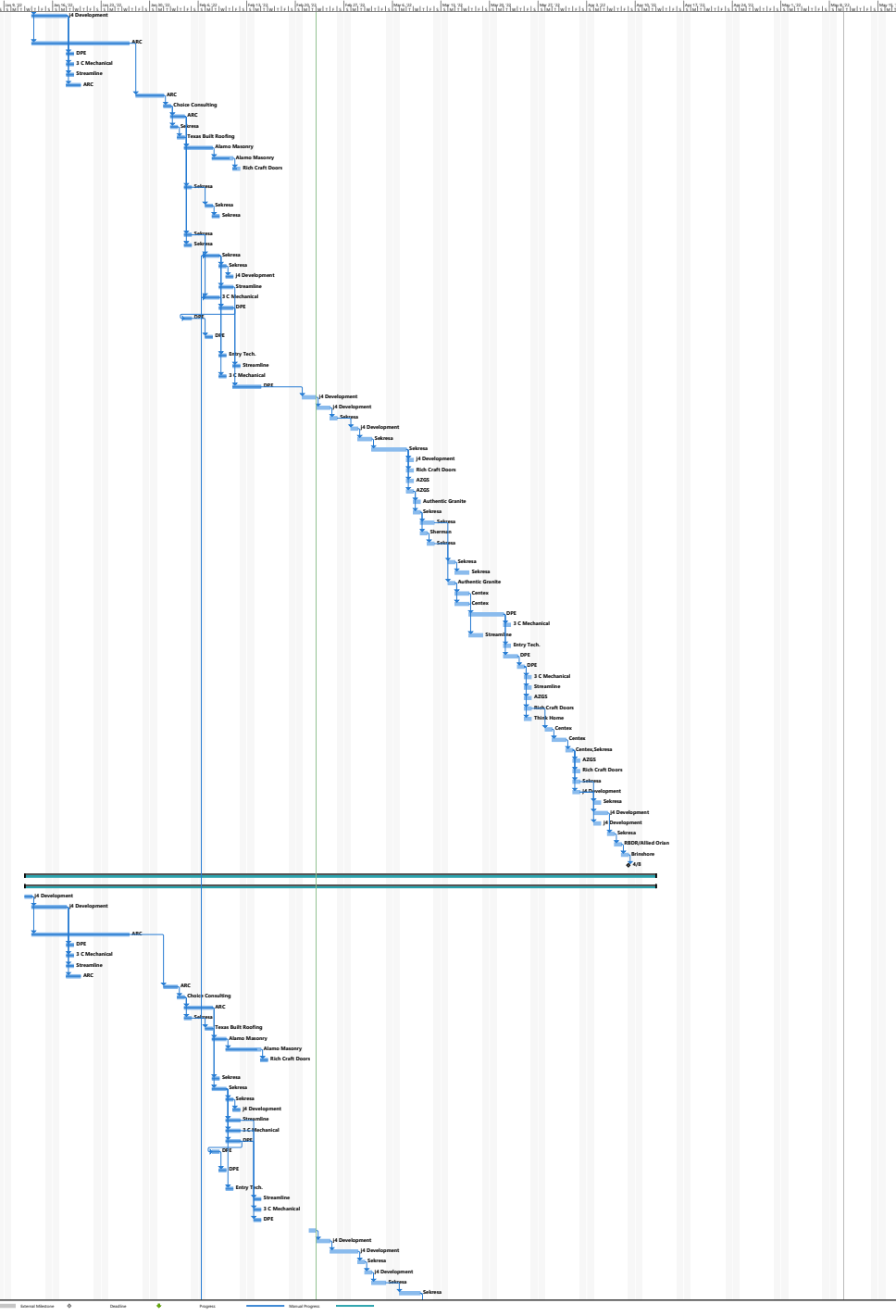

ID	Task Name	Duration	Start	Finish	Resource Name	Complete
2143	J4 Drywall Patch	1 day	Thu 3/24/22	Thu 3/24/22	2143 J4 Development	0%
2144	Install Interior Doors	1 day	Thu 3/24/22	Thu 3/24/22	2144 Rich Craft Doors	0%
2145	Install Closet Shelving	1 day	Thu 3/24/22	Thu 3/24/22	2145 ADSS	0%
2146	Install Cabinets	1 day	Thu 3/24/22	Thu 3/24/22	2146 ADSS	0%
2147	Final Measure & Cut Countertops	1 day	Fri 3/25/22	Fri 3/25/22	2147 Authentic Granite	0%
2148	Interior Prime Paint	1 day	Fri 3/25/22	Fri 3/25/22	2148 Selvex	0%
2149	Interior Finish Paint	2 days	Mon 3/28/22	Tue 3/29/22	2149 Selvex	0%
2150	Install Hardie Shear Siding Front	1 day	Mon 3/28/22	Mon 3/28/22	2150 Sherman	0%
2151	Install Hardie Soffit Board & New Siding	1 day	Thu 3/31/22	Thu 3/31/22	2151 Selvex	0%
2152	Prime Paint Building Exterior	1 day	Fri 3/28/22	Fri 3/28/22	2152 Selvex	0%
2153	Finish Paint Building Exterior	2 days	Mon 3/21/22	Tue 3/22/22	2153 Selvex	0%
2154	Install Countertop	1 day	Wed 3/16/22	Wed 3/16/22	2154 Authentic Granite	0%
2155	Install Backsplash Tile	2 days	Thu 3/24/22	Fri 3/25/22	2155 Centex	0%
2156	Install Bathroom Floor Tile	2 days	Thu 3/24/22	Fri 3/25/22	2156 Centex	0%
2157	Trim out Electrical	3 days	Mon 3/21/22	Wed 3/23/22	2157 OPE	0%
2158	Trim out HVAC	1 day	Thu 3/24/22	Thu 3/24/22	2158 J C Mechanical	0%
2159	Trim out Plumbing	2 days	Mon 3/21/22	Tue 3/22/22	2159 Streamline	0%
2160	Trim out Gate	1 day	Thu 3/24/22	Thu 3/24/22	2160 Entry Tech	0%
2161	Hot test Electrical in Unit	2 days	Thu 3/24/22	Fri 3/25/22	2161 OPE	0%
2162	Electrical Final Inspection	1 day	Mon 3/28/22	Mon 3/28/22	2162 OPE	0%
2163	HVAC Final Inspection	1 day	Tue 3/29/22	Tue 3/29/22	2163 J C Mechanical	0%
2164	Plumbing Final Inspection	1 day	Tue 3/29/22	Tue 3/29/22	2164 Streamline	0%
2165	Install Blinds	1 day	Tue 3/29/22	Tue 3/29/22	2165 ADSS	0%
2166	Install Interior Door Hardware	1 day	Tue 3/29/22	Tue 3/29/22	2166 Rich Craft Doors	0%
2167	Blow Insulation in Attic	1 day	Tue 3/29/22	Tue 3/29/22	2167 Think Home	0%
2168	Prep Rooms for LVT	1 day	Wed 3/30/22	Wed 3/30/22	2168 Centex	0%
2169	Install LVT	2 days	Thu 3/31/22	Fri 4/1/22	2169 Centex	0%
2170	Install Rubber Base & Door Stops	1 day	Mon 4/4/22	Mon 4/4/22	2170 Centex,Selvex	0%
2171	Install Appliances	1 day	Tue 4/5/22	Tue 4/5/22	2171 ADSS	0%
2172	Install Exterior Door Hardware	1 day	Tue 4/5/22	Tue 4/5/22	2172 Rich Craft Doors	0%
2173	Construction Clean Up	1 day	Tue 4/5/22	Tue 4/5/22	2173 Selvex	0%
2174	J4 Punch Walk	1 day	Tue 4/5/22	Tue 4/5/22	2174 J4 Development	0%
2175	Install Bath Acc. & Door Stops	1 day	Wed 4/6/22	Wed 4/6/22	2175 Selvex	0%
2176	J4 Finish Unit	2 days	Wed 4/6/22	Thu 4/7/22	2176 J4 Development	0%
2177	Building City Final Inspection	1 day	Wed 4/6/22	Wed 4/6/22	2177 J4 Development	0%
2178	Final Clean Unit	1 day	Fri 4/8/22	Fri 4/8/22	2178 Selvex	0%
2179	Architect/Owner Walk	1 day	Mon 4/11/22	Mon 4/11/22	2179 HDR/Allen/Dean	0%
2180	HDC Inspection Turn Over Building L&D	1 day	Tue 4/12/22	Tue 4/12/22	2180 Brookshire	0%
2181	J4 Turn Over Building L&D	1 day	Tue 4/12/22	Tue 4/12/22	2181 J4 Development	0%
2182	Building L&D	10 days	Wed 3/23/22	Fri 4/15/22	2182	100%
2183	HDC Inspection Signage	10 days	Wed 3/23/22	Fri 4/15/22	2183	100%
2204	Receive possession of unit	1 day	Wed 1/26/22	Wed 1/26/22	2204 J4 Development	100%
2205	Walk unit to verify existing conditions & MEP systems as working	3 days	Thu 1/27/22	Mon 1/31/22	2205	100%
2206	Submit 10 day statement notice	10 days	Thu 1/27/22	Wed 2/1/22	2206 AEC	100%
2207	Electrical Demo	1 day	Tue 2/1/22	Tue 2/1/22	2207 OPE	100%
2208	HVAC Demo	1 day	Tue 2/1/22	Tue 2/1/22	2208 J C Mechanical	100%
2209	Plumbing Demo	1 day	Tue 2/1/22	Tue 2/1/22	2209 Streamline	100%
2210	Interior Wall Demo	2 days	Tue 2/1/22	Tue 2/1/22	2210 AEC	100%
2211	Abatement	2 days	Thu 2/10/22	Fri 2/11/22	2211 AEC	100%
2212	Air Test	1 day	Mon 2/14/22	Mon 2/14/22	2212 Choice Consulting	100%
2213	Remaining Demo Walk & Capture	2 days	Tue 2/15/22	Wed 2/16/22	2213 Selvex	100%
2214	Fabric Demo & Install New	1 day	Tue 2/15/22	Tue 2/15/22	2214 Selvex	100%
2215	New Roof Demo & Install New	1 day	Wed 2/16/22	Wed 2/16/22	2215 Texas Built Roofing	100%
2216	Phone up existing brick	2 days	Thu 2/17/22	Fri 2/18/22	2216 Alamo Masonry	100%
2217	Install Exterior Stone	1 day	Mon 2/21/22	Mon 2/21/22	2217 Alamo Masonry	100%
2218	Install new front door with construction lock	1 day	Thu 2/24/22	Thu 2/24/22	2218 Rich Craft Doors	100%
2219	Pressure Wash Interior Existing CMU	1 day	Thu 2/24/22	Thu 2/24/22	2219 Selvex	100%
2220	Install Vapor Barrier	1 day	Fri 2/18/22	Fri 2/18/22	2220 Selvex	100%
2221	Install Foundation & Metal Strapping	1 day	Mon 2/21/22	Mon 2/21/22	2221 Selvex	100%
2222	Install Catch the Channel	1 day	Tue 2/22/22	Tue 2/22/22	2222 Selvex	100%
2223	Install Smoke Barrier	1 day	Thu 2/17/22	Thu 2/17/22	2223 Selvex	100%
2224	Install Interior Wall Framing	2 days	Wed 2/23/22	Thu 2/24/22	2224 Selvex	100%
2225	Install in Wall Siding	1 day	Fri 2/25/22	Fri 2/25/22	2225 Selvex	100%
2226	J4 Frame Punch	1 day	Mon 2/28/22	Mon 2/28/22	2226 J4 Development	100%
2227	Install Plumbing R/I	2 days	Fri 2/25/22	Mon 2/28/22	2227 Streamline	0%
2228	Install HVAC R/I	2 days	Fri 2/25/22	Mon 2/28/22	2228 J C Mechanical	0%
2229	Install Electrical R/I	2 days	Fri 2/25/22	Mon 2/28/22	2229 OPE	0%
2230	Install New Electrical Service & Gear Panel Boxes	1 day	Tue 3/1/22	Tue 3/1/22	2230 OPE	0%
2231	New Electrical Service & Gear R/I Inspection	1 day	Wed 3/2/22	Wed 3/2/22	2231 OPE	0%
2232	Install Dams R/I	1 day	Fri 2/25/22	Fri 2/25/22	2232 Entry Tech	0%
2233	Plumbing R/I Inspection	1 day	Tue 3/1/22	Tue 3/1/22	2233 Streamline	0%
2234	HVAC R/I Inspection	1 day	Tue 3/1/22	Tue 3/1/22	2234 J C Mechanical	0%
2235	Electrical R/I Inspection	1 day	Tue 3/1/22	Tue 3/1/22	2235 OPE	0%
2236	Smoke Barrier Inspection	1 day	Wed 3/2/22	Wed 3/2/22	2236 J4 Development	0%
2237	Wall Framing Inspection	1 day	Thu 3/3/22	Thu 3/3/22	2237 J4 Development	0%
2238	Insulate Walls	1 day	Fri 3/4/22	Fri 3/4/22	2238 Selvex	0%
2239	Insulation Inspection	1 day	Mon 3/7/22	Mon 3/7/22	2239 J4 Development	0%
2240	Hand Straps	2 days	Tue 3/8/22	Wed 3/9/22	2240 Selvex	0%
2241	Skim Coat and/or T&T	3 days	Thu 3/10/22	Mon 3/14/22	2241 Selvex	0%
2242	J4 Drywall Patch	1 day	Tue 3/15/22	Tue 3/15/22	2242 J4 Development	0%
2243	Install Interior Doors	1 day	Tue 3/15/22	Tue 3/15/22	2243 Rich Craft Doors	0%
2244	Install Closet Shelving	1 day	Tue 3/15/22	Tue 3/15/22	2244 ADSS	0%
2245	Final Measure & Cut Countertops	1 day	Wed 3/16/22	Wed 3/16/22	2245 Authentic Granite	0%
2246	Interior Prime Paint	1 day	Wed 3/16/22	Wed 3/16/22	2246 Selvex	0%
2247	Interior Finish Paint	2 days	Thu 3/17/22	Fri 3/18/22	2247 Selvex	0%
2248	Install Hardie Shear Siding Front	1 day	Mon 3/21/22	Mon 3/21/22	2248 Sherman	0%
2249	Install Hardie Soffit Board & New Siding	1 day	Mon 3/21/22	Mon 3/21/22	2249 Selvex	0%
2250	Prime Paint Building Exterior	1 day	Wed 3/23/22	Wed 3/23/22	2250 Selvex	0%
2251	Finish Paint Building Exterior	2 days	Thu 3/24/22	Fri 3/25/22	2251 Selvex	0%
2252	Install Countertop	1 day	Mon 3/21/22	Mon 3/21/22	2252 Authentic Granite	0%
2253	Install Backsplash Tile	2 days	Thu 3/24/22	Wed 3/24/22	2253 Centex	0%
2254	Install Bathroom Floor Tile	2 days	Thu 3/24/22	Wed 3/24/22	2254 Centex	0%
2255	Trim out Electrical	3 days	Thu 3/24/22	Mon 3/28/22	2255 OPE	0%
2256	Trim out HVAC	1 day	Tue 3/29/22	Tue 3/29/22	2256 J C Mechanical	0%
2257	Trim out Plumbing	2 days	Thu 3/24/22	Fri 3/25/22	2257 Streamline	0%
2258	Trim out Gate	1 day	Tue 3/29/22	Tue 3/29/22	2258 Entry Tech	0%
2259	Hot test Electrical in Unit	2 days	Tue 3/29/22	Wed 3/30/22	2259 OPE	0%
2260	Electrical Final Inspection	1 day	Thu 3/31/22	Thu 3/31/22	2260 OPE	0%
2261	HVAC Final Inspection	1 day	Fri 4/1/22	Fri 4/1/22	2261 J C Mechanical	0%
2262	Plumbing Final Inspection	1 day	Fri 4/1/22	Fri 4/1/22	2262 Streamline	0%
2263	Install Blinds	1 day	Fri 4/1/22	Fri 4/1/22	2263 ADSS	0%
2264	Install Interior Door Hardware	1 day	Fri 4/1/22	Fri 4/1/22	2264 Rich Craft Doors	0%
2265	Blow Insulation in Attic	1 day	Fri 4/1/22	Fri 4/1/22	2265 Think Home	0%
2266	Prep Rooms for LVT	1 day	Mon 4/4/22	Mon 4/4/22	2266 Centex	0%
2267	Install LVT	2 days	Tue 4/5/22	Wed 4/6/22	2267 Centex	0%
2268	Install Rubber Base & Door Stops	1 day	Thu 4/7/22	Thu 4/7/22	2268 Centex,Selvex	0%
2269	Install Appliances	1 day	Fri 4/8/22	Fri 4/8/22	2269 ADSS	0%
2270	Install Exterior Door Hardware	1 day	Fri 4/8/22	Fri 4/8/22	2270 Rich Craft Doors	0%
2271	Construction Clean Up	1 day	Fri 4/8/22	Fri 4/8/22	2271 Selvex	0%
2272	J4 Punch Walk	1 day	Fri 4/8/22	Fri 4/8/22	2272 J4 Development	0%
2273	Install Bath Acc. & Door Stops	1 day	Mon 4/11/22	Mon 4/11/22	2273 Selvex	0%
2274	J4 Finish Unit	2 days	Mon 4/11/22	Tue 4/12/22	2274 J4 Development	0%
2275	Building City Final Inspection	1 day	Mon 4/11/22	Mon 4/11/22	2275 J4 Development	0%
2276	Final Clean Unit	1 day	Wed 4/13/22	Wed 4/13/22	2276 Selvex	0%
2277	Architect/Owner Walk	1 day	Thu 4/14/22	Thu 4/14/22	2277 HDR/Allen/Dean	0%

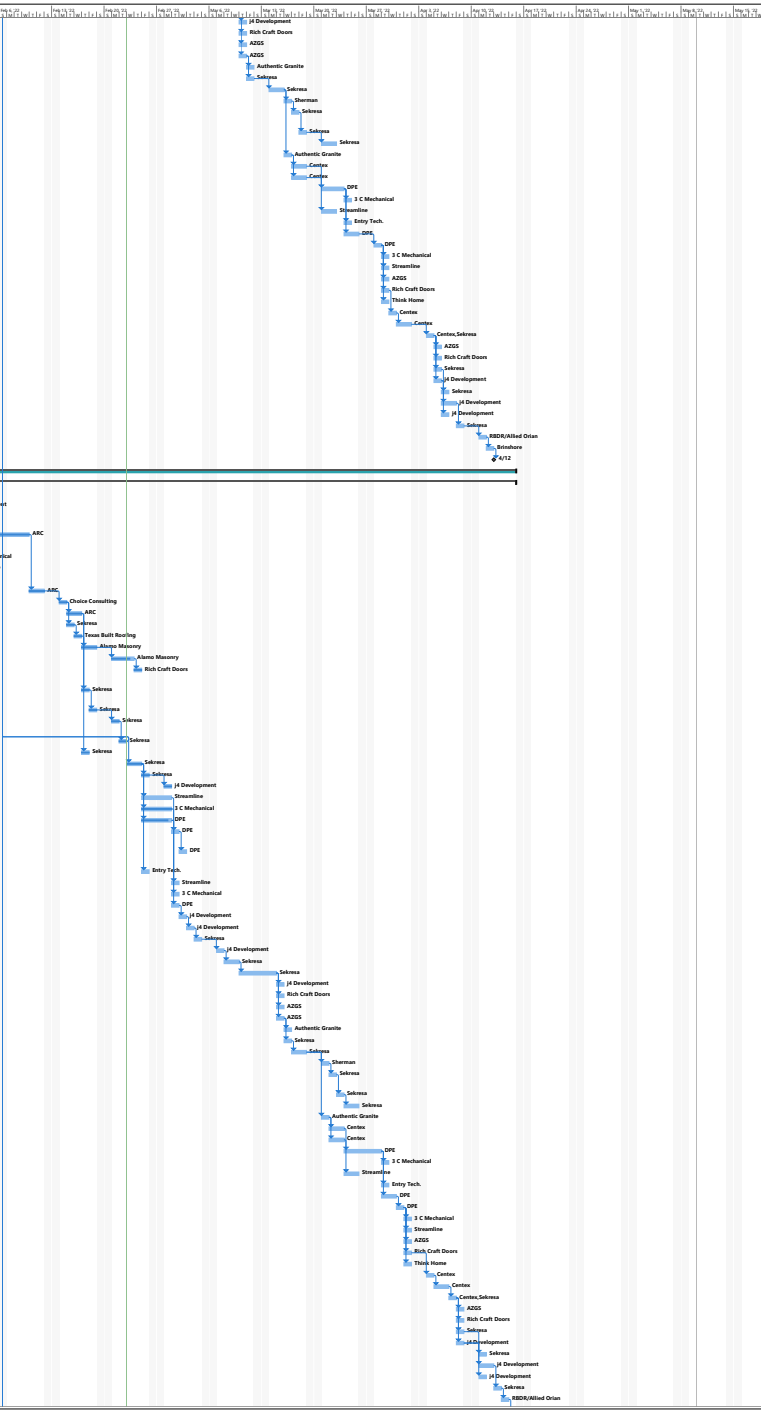

ID	Task Name	Duration	Start	Finish	Resource Name	Complete
2000	HDC Inspection Turn Over Building 158	1 day	Fri 4/15/22	Fri 4/15/22	2287	100%
2001	J4 Turn Over Unit	2 days	Fri 4/15/22	Fri 4/15/22	2279	100%
2002	<b>Building 205</b>	<b>18 days</b>	<b>Wed 3/23/22</b>	<b>Mon 4/18/22</b>		<b>30%</b>
2003	<b>1530-1535 Overlay Type 1</b>	<b>18 days</b>	<b>Wed 3/23/22</b>	<b>Mon 4/18/22</b>		<b>30%</b>
2004	Receive possession of Unit	1 day	Wed 3/23/22	Wed 3/23/22	J4 Development	100%
2005	Walk unit to verify existing conditions & MEP systems are working	3 days	Thu 3/24/22	Mon 3/28/22	J4 Development	100%
2006	Submit 10 day abatement notice	10 days	Thu 3/24/22	Wed 3/30/22	2283	100%
2007	Electrical Demo	1 day	Tue 3/24/22	Tue 3/24/22	2284	100%
2008	HVAC Demo	1 day	Tue 3/24/22	Tue 3/24/22	2284	100%
2009	Plumbing Demo	1 day	Tue 3/24/22	Tue 3/24/22	2284	100%
2010	Interior Scaff Demos	2 days	Tue 3/24/22	Wed 3/25/22	2284	100%
2011	Abatement	2 days	Fri 3/25/22	Mon 3/28/22	2285	100%
2012	Air Test	1 day	Tue 3/25/22	Tue 3/25/22	2286	100%
2013	Remaining Demo Walls & Ceilings	2 days	Wed 3/26/22	Thu 3/27/22	2281	100%
2014	Facets Demo & Install New	1 day	Wed 3/26/22	Wed 3/26/22	2281	100%
2015	New Roof Demo & Install New	1 day	Thu 3/27/22	Thu 3/27/22	2281	100%
2016	Point up Existing Brick	2 days	Fri 3/28/22	Mon 3/28/22	2284	100%
2017	Install Exterior Stone	3 days	Tue 3/29/22	Thu 3/31/22	2285	100%
2018	Install new front door with construction lock	1 day	Fri 3/25/22	Fri 3/25/22	2286	100%
2019	Pressure Wash Interior Existing CMU	1 day	Fri 3/26/22	Fri 3/26/22	2282	100%
2020	Install Vapor Barrier	1 day	Mon 3/28/22	Mon 3/28/22	2288	100%
2021	Install Foam Insulation & Metal Strapping	1 day	Tue 3/29/22	Tue 3/29/22	2289	100%
2022	Install Ceiling Hat Channel	1 day	Wed 3/30/22	Wed 3/30/22	2300	100%
2023	Install Smoke Barrier	1 day	Fri 3/28/22	Fri 3/28/22	2292	100%
2024	Install Interior Wall Framing	2 days	Thu 3/24/22	Fri 3/25/22	2301	100%
2025	Install in Wall Blacking	1 day	Mon 3/28/22	Mon 3/28/22	2302	100%
2026	J4 Frame Punch	1 day	Tue 3/24/22	Tue 3/24/22	2304	100%
2027	Install Plumbing RJ1	2 days	Wed 3/23/22	Thu 3/24/22	2305	100%
2028	Install HVAC RJ1	2 days	Fri 3/25/22	Mon 3/28/22	2306	100%
2029	Install Electrical RJ1	2 days	Mon 3/28/22	Tue 3/29/22	2307	100%
2030	Install New Electrical Service & Gear Panel Boxes	1 day	Wed 3/23/22	Wed 3/23/22	2308	100%
2031	New Electrical Service & Gear RJ1 Inspection	1 day	Thu 3/24/22	Thu 3/24/22	2309	100%
2032	Install Data RJ1	1 day	Mon 3/28/22	Mon 3/28/22	2303	100%
2033	Plumbing RJ1 Inspection	1 day	Fri 3/26/22	Fri 3/26/22	2306	100%
2034	HVAC RJ1 Inspection	1 day	Tue 3/28/22	Tue 3/28/22	2307	100%
2035	Smoke Barrier Inspection	1 day	Thu 3/24/22	Thu 3/24/22	2314	100%
2036	Wall Framing Inspection	1 day	Fri 3/25/22	Fri 3/25/22	2315	100%
2037	Insulate Walls	1 day	Mon 3/29/22	Mon 3/29/22	2316	100%
2038	Insulation Inspection	1 day	Tue 3/30/22	Tue 3/30/22	2317	100%
2039	Hang Drywall	2 days	Wed 3/30/22	Thu 3/31/22	2318	100%
2040	Skim Coat and/or T&B	3 days	Fri 3/25/22	Tue 3/29/22	2319	100%
2041	J4 Drywall Patch	1 day	Mon 3/28/22	Mon 3/28/22	2320	100%
2042	Install Interior Doors	1 day	Wed 3/30/22	Wed 3/30/22	2320	100%
2043	Install Closet Shelving	1 day	Wed 3/30/22	Wed 3/30/22	2320	100%
2044	Install Cabinets	1 day	Wed 3/30/22	Wed 3/30/22	2320	100%
2045	Field measure & Counter/Sinks	1 day	Thu 3/31/22	Thu 3/31/22	2324	100%
2046	Interior Prime Paint	1 day	Thu 3/31/22	Thu 3/31/22	2324	100%
2047	Interior Finish Paint	2 days	Fri 3/28/22	Mon 3/28/22	2326	100%
2048	Install Hardie Backer Board & New Siding	1 day	Tue 3/29/22	Tue 3/29/22	2327	100%
2049	Install Hardie Soffit Board & New Siding	1 day	Wed 3/30/22	Wed 3/30/22	2328	100%
2050	Prime Paint Building Exterior	1 day	Thu 3/24/22	Thu 3/24/22	2329	100%
2051	Finish Paint Building Exterior	2 days	Fri 3/25/22	Mon 3/28/22	2330	100%
2052	Install Countertop	1 day	Tue 3/29/22	Tue 3/29/22	2327	100%
2053	Install Backsplash Tile	2 days	Wed 3/30/22	Thu 3/31/22	2327	100%
2054	Install Bathroom Floor Tile	2 days	Wed 3/30/22	Thu 3/31/22	2327	100%
2055	Trim out Electrical	3 days	Fri 3/25/22	Tue 3/29/22	2333	100%
2056	Trim out HVAC	1 day	Wed 3/30/22	Wed 3/30/22	2335	100%
2057	Trim out Plumbing	2 days	Fri 3/25/22	Mon 3/28/22	2334	100%
2058	Trim out Data	1 day	Wed 3/30/22	Wed 3/30/22	2335	100%
2059	Mid-test Electrical in Unit	2 days	Wed 3/30/22	Thu 3/31/22	2335	100%
2060	Electrical Final Inspection	1 day	Fri 4/1/22	Fri 4/1/22	2338	100%
2061	HVAC Final Inspection	1 day	Mon 4/4/22	Mon 4/4/22	2340	100%
2062	Plumbing Final Inspection	1 day	Mon 4/4/22	Mon 4/4/22	2340	100%
2063	Install Blinds	1 day	Mon 4/4/22	Mon 4/4/22	2340	100%
2064	Install Interior Glass Hardware	1 day	Mon 4/4/22	Mon 4/4/22	2340	100%
2065	Blow Insulation in Attic	1 day	Mon 4/4/22	Mon 4/4/22	2340	100%
2066	Prep Rooms for LVT	1 day	Tue 4/5/22	Tue 4/5/22	2344	100%
2067	Install LVT	2 days	Wed 4/6/22	Thu 4/7/22	2344	100%
2068	Install Rubber Base & Door Stops	1 day	Fri 4/8/22	Fri 4/8/22	2347	100%
2069	Install Appliances	1 day	Mon 4/11/22	Mon 4/11/22	2348	100%
2070	Install Exterior Door Hardware	1 day	Mon 4/11/22	Mon 4/11/22	2348	100%
2071	Construction Clean Unit	1 day	Mon 4/11/22	Mon 4/11/22	2348	100%
2072	J4 Punch Walk	1 day	Mon 4/11/22	Mon 4/11/22	2348	100%
2073	Install Bath Acc. & Door Stops	1 day	Tue 4/12/22	Tue 4/12/22	2352	100%
2074	J4 Punch Unit	1 day	Tue 4/12/22	Tue 4/12/22	2352	100%
2075	Building City Final Inspection	1 day	Tue 4/12/22	Tue 4/12/22	2351	100%
2076	Final Clean Unit	1 day	Thu 4/14/22	Thu 4/14/22	2354	100%
2077	Architect/Owner Walk	1 day	Fri 4/15/22	Fri 4/15/22	2356	100%
2078	HDC Inspection Turn Over Building 205	1 day	Mon 4/18/22	Mon 4/18/22	2357	100%
2079	J4 Turn Over Unit 205	5 days	Mon 4/18/22	Mon 4/18/22	2358	100%
2080	<b>Building 213</b>	<b>18 days</b>	<b>Wed 3/23/22</b>	<b>Mon 4/18/22</b>		<b>30%</b>
2081	<b>1530-1535 Overlay Type 1</b>	<b>18 days</b>	<b>Wed 3/23/22</b>	<b>Mon 4/18/22</b>		<b>30%</b>
2082	Receive possession of Unit	1 day	Wed 3/23/22	Wed 3/23/22	J4 Development	100%
2083	Walk unit to verify existing conditions & MEP systems are working	3 days	Thu 3/24/22	Fri 3/25/22	J4 Development	100%
2084	Submit 10 day abatement notice	10 days	Wed 3/23/22	Tue 3/29/22	2362	100%
2085	Electrical Demo	1 day	Mon 3/28/22	Mon 3/28/22	2363	100%
2086	HVAC Demo	1 day	Mon 3/28/22	Mon 3/28/22	2363	100%
2087	Plumbing Demo	1 day	Mon 3/28/22	Mon 3/28/22	2363	100%
2088	Interior Scaff Demos	2 days	Mon 3/28/22	Tue 3/29/22	2363	100%
2089	Abatement	2 days	Fri 3/25/22	Mon 3/28/22	2364	100%
2090	Air Test	1 day	Tue 3/29/22	Tue 3/29/22	2369	100%
2091	Remaining Demo Walls & Ceilings	2 days	Mon 3/28/22	Tue 3/29/22	2369	100%
2092	Facets Demo & Install New	1 day	Wed 3/30/22	Wed 3/30/22	2370	100%
2093	New Roof Demo & Install New	1 day	Thu 3/31/22	Thu 3/31/22	2372	100%
2094	Point up Existing Brick	2 days	Fri 3/26/22	Mon 3/28/22	2373	100%
2095	Install Exterior Stone	3 days	Tue 3/29/22	Thu 3/31/22	2374	100%
2096	Install new front door with construction lock	1 day	Fri 3/25/22	Fri 3/25/22	2375	100%
2097	Install Interior Wall Framing	2 days	Wed 3/30/22	Thu 3/31/22	2371	100%
2098	Install in Wall Blacking	1 day	Fri 3/25/22	Fri 3/25/22	2377	100%
2099	J4 Frame Punch	1 day	Mon 3/28/22	Mon 3/28/22	2378	100%
2100	Install Plumbing RJ1	2 days	Fri 3/25/22	Mon 3/28/22	2377	100%
2101	Install HVAC RJ1	2 days	Wed 3/30/22	Thu 3/31/22	2377	100%
2102	Install Electrical RJ1	2 days	Fri 3/25/22	Mon 3/28/22	2377	100%
2103	Install New Electrical Service & Gear Panel Boxes	1 day	Tue 3/23/22	Tue 3/23/22	2383	100%
2104	New Electrical Service & Gear RJ1 Inspection	1 day	Wed 3/23/22	Wed 3/23/22	2383	100%
2105	Install Data RJ1	1 day	Fri 3/25/22	Fri 3/25/22	2377	100%
2106	Plumbing RJ1 Inspection	1 day	Tue 3/24/22	Tue 3/24/22	2380	100%
2107	HVAC RJ1 Inspection	1 day	Fri 3/26/22	Fri 3/26/22	2381	100%
2108	Electrical RJ1 Inspection	1 day	Tue 3/24/22	Tue 3/24/22	2382	100%
2109	Smoke Barrier Inspection	1 day	Wed 3/23/22	Wed 3/23/22	2388	100%
2110	Wall Framing Inspection	1 day	Thu 3/24/22	Thu 3/24/22	2388	100%
2111	Insulate Walls	1 day	Fri 3/25/22	Fri 3/25/22	2390	100%

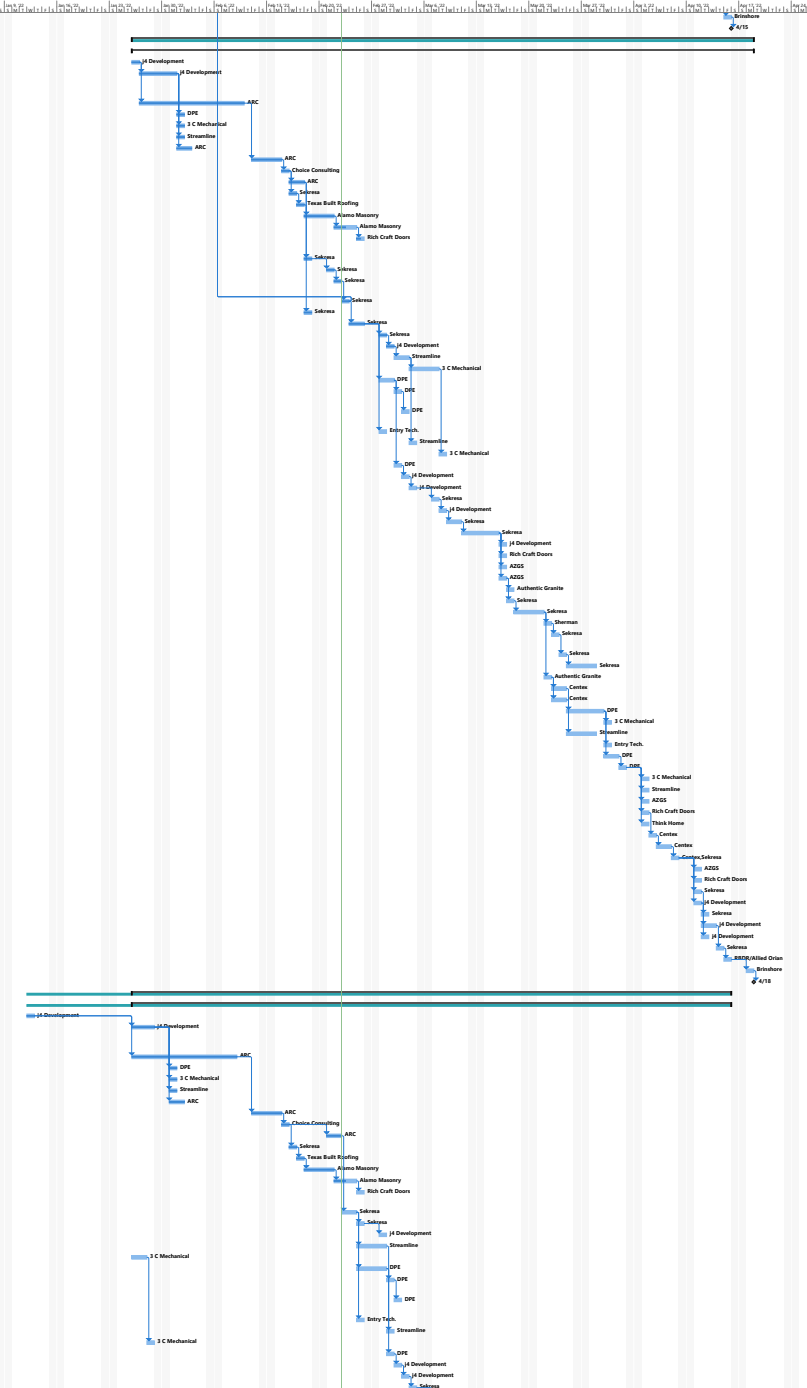



ID	Task Name	Duration	Start	Finish	Predecessor	Resource	Complete
1510	Building 117	16 days	Mon 2/20/22	Thu 2/24/22			100%
1511	Receive possession of Lot	1 day	Tue 2/8/22	Tue 2/8/22		J4 Development	100%
1512	Walk Lot to verify existing conditions & MEP systems are working	3 days	Wed 2/9/22	Fri 2/11/22	1511	J4 Development	100%
1513	Submit 10 day abatement notice	10 days	Wed 2/9/22	Tue 2/22/22	1511	ARC	100%
1514	Electrical Demo	1 day	Mon 2/14/22	Mon 2/14/22	1512	DFE	100%
1515	HVAC Demo	1 day	Mon 2/14/22	Mon 2/14/22	1512	J3 C Mechanical	100%
1516	Plumbing Demo	1 day	Mon 2/14/22	Mon 2/14/22	1512	Streamline	100%
1517	Interior Gut Demo	2 days	Mon 2/14/22	Tue 2/15/22	1512	ARC	100%
1518	Abatement	2 days	Fri 2/18/22	Mon 2/21/22	1513,1514,1515,1516,1517	ARC	100%
1519	Air Test	1 day	Tue 2/22/22	Tue 2/22/22	1518	Choice Consulting	100%
1520	Remaining Demo Walls & Ceilings	2 days	Wed 2/23/22	Thu 2/24/22	1518	ARC	100%
1521	Facets Demo & Install New	1 day	Wed 2/23/22	Wed 2/23/22	1519	Selvasa	100%
1522	New Roof Demo & Install New	1 day	Thu 2/24/22	Thu 2/24/22	1521	Truss Built Roofing	100%
1523	Point up Existing Brick	2 days	Fri 2/25/22	Mon 2/28/22	1522	Alamo Masonry	100%
1524	Install Exterior Siding	3 days	Tue 3/1/22	Thu 3/3/22	1523	Alamo Masonry	100%
1525	Install new front door with construction lock	1 day	Fri 3/4/22	Fri 3/4/22	1524	Rich Craft Doors	50%
1526	Pressure Wash Interior Existing CMU	1 day	Fri 3/25/22	Fri 3/25/22	1525	Selvasa	50%
1527	Install Vapor Barrier	1 day	Mon 3/28/22	Mon 3/28/22	1526	Selvasa	50%
1528	Install Foam Insulation & Metal Strapping	1 day	Tue 3/1/22	Tue 3/1/22	1527	Selvasa	50%
1529	Install Ceiling Insulation	1 day	Fri 3/25/22	Fri 3/25/22	1528	Selvasa	50%
1530	Install Smoke Barrier	1 day	Fri 3/25/22	Fri 3/25/22	1529	Selvasa	50%
1531	Install Interior Wall Framing	2 days	Mon 2/28/22	Tue 3/1/22	1529	Selvasa	50%
1532	Install in Wall Blocking	1 day	Wed 3/2/22	Wed 3/2/22	1531	Selvasa	50%
1533	J4 Frame Girts	1 day	Thu 3/3/22	Thu 3/3/22	1532	J4 Development	50%
1534	Install Plumbing RJ	2 days	Wed 3/2/22	Thu 3/3/22	1531	Streamline	50%
1535	Install HVAC RJ	2 days	Mon 2/28/22	Tue 3/1/22	1529	J3 C Mechanical	50%
1536	Install Electrical RJ	2 days	Mon 2/28/22	Tue 3/1/22	1529	DFE	50%
1537	Install New Electrical Service & Gear Panel Booms	1 day	Fri 3/4/22	Fri 3/4/22	1536	DFE	0%
1538	New Electrical Service & Gear RJ Inspection	1 day	Mon 3/7/22	Mon 3/7/22	1537	DFE	0%
1539	Install Data RJ	1 day	Wed 3/2/22	Wed 3/2/22	1531	Entry Tech	0%
1540	Plumbing RJ Inspection	1 day	Fri 3/4/22	Fri 3/4/22	1534	Streamline	0%
1541	HVAC RJ Inspection	1 day	Wed 3/2/22	Wed 3/2/22	1535	J3 C Mechanical	0%
1542	Electrical RJ Inspection	1 day	Fri 3/4/22	Fri 3/4/22	1536	DFE	0%
1543	Smoke Barrier Inspection	1 day	Mon 3/7/22	Mon 3/7/22	1540	J4 Development	0%
1544	Wall Framing Inspection	1 day	Tue 3/8/22	Tue 3/8/22	1543	J4 Development	0%
1545	Insulate Walls	1 day	Wed 3/9/22	Wed 3/9/22	1544	Selvasa	0%
1546	Insulation Inspection	1 day	Thu 3/10/22	Thu 3/10/22	1545	J4 Development	0%
1547	Hang Drywall	2 days	Fri 3/11/22	Mon 3/14/22	1546	Selvasa	0%
1548	Skim Coat and/or T&T	3 days	Tue 3/15/22	Thu 3/17/22	1547	Selvasa	0%
1549	J4 Drywall Patch	1 day	Fri 3/18/22	Fri 3/18/22	1548	J4 Development	0%
1550	Install Interior Doors	1 day	Fri 3/18/22	Fri 3/18/22	1548	Rich Craft Doors	0%
1551	Install Closet Shelving	1 day	Fri 3/18/22	Fri 3/18/22	1548	AZGS	0%
1552	Install Cabinets	1 day	Fri 3/18/22	Fri 3/18/22	1548	AZGS	0%
1553	Final Measure & Countertops	1 day	Mon 3/21/22	Mon 3/21/22	1552	Authentic Granite	0%
1554	Interior Prime Paint	1 day	Mon 3/21/22	Mon 3/21/22	1553	Selvasa	0%
1555	Interior Finish Paint	2 days	Tue 3/22/22	Wed 3/23/22	1554	Selvasa	0%
1556	Install Hardie Sheds Siding Front	1 day	Mon 3/21/22	Mon 3/21/22	1549	Sherman	0%
1557	Install Hardie Siding Back & Rear Siding	1 day	Tue 3/22/22	Tue 3/22/22	1556	Selvasa	0%
1558	Prime Front Building Exterior	1 day	Wed 3/23/22	Wed 3/23/22	1557	Selvasa	0%
1559	Finish Front Building Exterior	2 days	Thu 3/24/22	Fri 3/25/22	1558	Authentic Granite	0%
1560	Install Countertop	1 day	Thu 3/24/22	Thu 3/24/22	1555	Authentic Granite	0%
1561	Install Backsplash Tile	2 days	Fri 3/25/22	Mon 3/28/22	1560	Center	0%
1562	Install Bathroom Floor Tile	2 days	Fri 3/25/22	Mon 3/28/22	1560	Center	0%
1563	Trim out Electrical	3 days	Tue 3/29/22	Thu 3/31/22	1561	DFE	0%
1564	Trim out HVAC	1 day	Fri 4/1/22	Fri 4/1/22	1563	J3 C Mechanical	0%
1565	Trim out Plumbing	2 days	Tue 3/29/22	Wed 3/30/22	1563	Streamline	0%
1566	Trim out Data	1 day	Fri 4/1/22	Fri 4/1/22	1564	Entry Tech	0%
1567	Hot test Electrical in Unit	2 days	Fri 4/1/22	Mon 4/4/22	1564	DFE	0%
1568	Electrical Final Inspection	1 day	Tue 4/5/22	Tue 4/5/22	1567	DFE	0%
1569	HVAC Final Inspection	1 day	Wed 4/6/22	Wed 4/6/22	1568	J3 C Mechanical	0%
1570	Plumbing Final Inspection	1 day	Wed 4/6/22	Wed 4/6/22	1568	Streamline	0%
1571	Install Blinds	1 day	Wed 4/6/22	Wed 4/6/22	1568	AZGS	0%
1572	Install Interior Door Hardware	1 day	Wed 4/6/22	Wed 4/6/22	1568	Rich Craft Doors	0%
1573	Blow Insulation in Attic	1 day	Wed 4/6/22	Wed 4/6/22	1568	Think Home	0%
1574	Prep Rooms for SAT	1 day	Thu 4/7/22	Thu 4/7/22	1572	Center	0%
1575	Install LVT	2 days	Fri 4/8/22	Mon 4/11/22	1574	Center	0%
1576	Install Rubber Base & Door Stops	1 day	Tue 4/12/22	Tue 4/12/22	1575	Center,Selvasa	0%
1577	Install Appliances	1 day	Wed 4/13/22	Wed 4/13/22	1576	AZGS	0%
1578	Install Exterior Door Hardware	1 day	Wed 4/13/22	Wed 4/13/22	1576	Rich Craft Doors	0%
1579	Construction Close Out	1 day	Wed 4/13/22	Wed 4/13/22	1576	Selvasa	0%
1580	J4 Punch Walk	1 day	Wed 4/13/22	Wed 4/13/22	1576	J4 Development	0%
1581	Install Bath Acc. & Door Stops	1 day	Thu 4/14/22	Fri 4/15/22	1580	Selvasa	0%
1582	J4 Punch List	2 days	Thu 4/14/22	Fri 4/15/22	1580	J4 Development	0%
1583	Building City Final Inspection	1 day	Thu 4/14/22	Thu 4/14/22	1579	J4 Development	0%
1584	Final Clean Unit	1 day	Mon 4/18/22	Mon 4/18/22	1582	Selvasa	0%
1585	Architect's/Owner Walk	1 day	Tue 4/19/22	Tue 4/19/22	1584	HCN/Alford Dran	0%
1586	HQ2 Inspection Turn Over Building 214	1 day	Wed 4/20/22	Wed 4/20/22	1585	Brookline	0%
1587	J4 Turn Over Building 214	1 day	Thu 4/21/22	Thu 4/21/22	1586	J4 Development	0%
1588	Building 117	16 days	Mon 2/20/22	Thu 2/24/22			100%
1589	Receive possession of Lot	1 day	Tue 2/8/22	Tue 2/8/22		J4 Development	100%
1590	Walk Lot to verify existing conditions & MEP systems are working	3 days	Wed 2/9/22	Fri 2/11/22	1589	J4 Development	100%
1591	Submit 10 day abatement notice	10 days	Wed 2/9/22	Tue 2/22/22	1589	ARC	100%
1592	Electrical Demo	1 day	Mon 2/14/22	Mon 2/14/22	1590	DFE	100%
1593	HVAC Demo	1 day	Mon 2/14/22	Mon 2/14/22	1590	J3 C Mechanical	100%
1594	Plumbing Demo	1 day	Mon 2/14/22	Mon 2/14/22	1590	Streamline	100%
1595	Interior Gut Demo	2 days	Mon 2/14/22	Tue 2/15/22	1590	ARC	100%
1596	Abatement	2 days	Mon 2/14/22	Tue 2/15/22	1593,1594,1595	ARC	100%
1597	Air Test	1 day	Wed 2/23/22	Wed 2/23/22	1596	Choice Consulting	100%
1598	Remaining Demo Walls & Ceilings	2 days	Thu 2/24/22	Mon 2/28/22	1596	ARC	100%
1599	Facets Demo & Install New	1 day	Tue 3/1/22	Tue 3/1/22	1598	Selvasa	100%
1600	New Roof Demo & Install New	1 day	Wed 3/2/22	Wed 3/2/22	1599	Truss Built Roofing	100%
1601	Point up Existing Brick	2 days	Thu 3/3/22	Fri 3/4/22	1600	Alamo Masonry	100%
1602	Install Exterior Siding	3 days	Mon 3/7/22	Wed 3/10/22	1601	Alamo Masonry	100%
1603	Install new front door with construction lock	1 day	Thu 3/10/22	Thu 3/10/22	1602	Rich Craft Doors	100%
1604	Pressure Wash Interior Existing CMU	1 day	Mon 3/28/22	Mon 3/28/22	1603	Selvasa	50%
1605	Install Vapor Barrier	1 day	Tue 3/1/22	Tue 3/1/22	1604	Selvasa	50%
1606	Install Foam Insulation & Metal Strapping	1 day	Wed 3/2/22	Wed 3/2/22	1605	Selvasa	50%
1607	Install Ceiling Insulation	1 day	Mon 2/28/22	Mon 2/28/22	1605	Selvasa	50%
1608	Install Smoke Barrier	1 day	Mon 2/28/22	Mon 2/28/22	1606	Selvasa	50%
1609	Install Interior Wall Framing	2 days	Tue 3/1/22	Wed 3/2/22	1606	Selvasa	50%
1610	Install in Wall Blocking	1 day	Thu 3/3/22	Thu 3/3/22	1610	Selvasa	50%
1611	J4 Frame Girts	1 day	Fri 3/4/22	Fri 3/4/22	1611	J4 Development	50%
1612	Install Plumbing RJ	2 days	Thu 3/3/22	Fri 3/4/22	1610	Streamline	50%
1613	Install HVAC RJ	2 days	Tue 3/1/22	Wed 3/2/22	1608	J3 C Mechanical	50%
1614	Install Electrical RJ	2 days	Thu 3/3/22	Fri 3/4/22	1610	DFE	50%
1615	Install New Electrical Service & Gear Panel Booms	1 day	Mon 3/7/22	Mon 3/7/22	1614	DFE	0%
1616	New Electrical Service & Gear RJ Inspection	1 day	Tue 3/8/22	Tue 3/8/22	1615	DFE	0%
1617	Install Data RJ	1 day	Thu 3/3/22	Thu 3/3/22	1610	Entry Tech	0%
1618	Plumbing RJ Inspection	1 day	Mon 3/7/22	Mon 3/7/22	1613	Streamline	0%

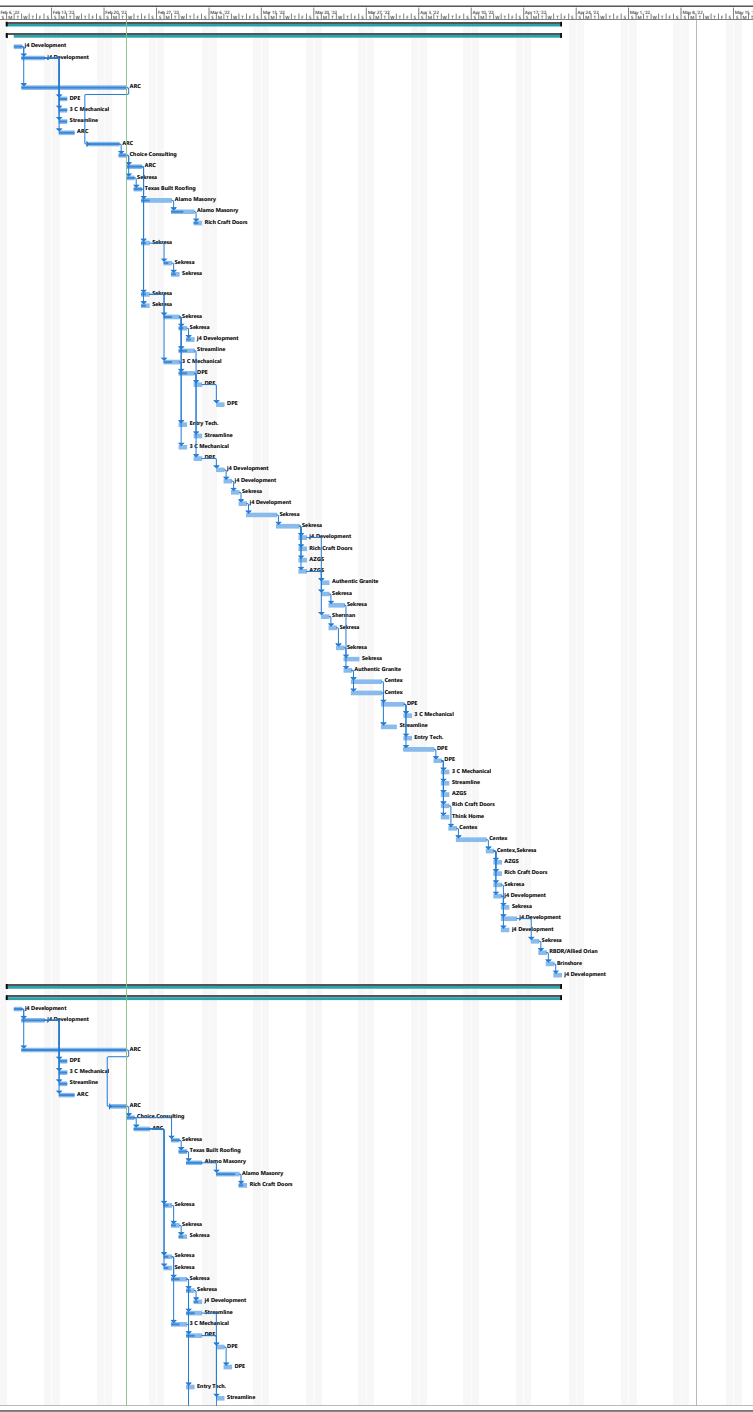



ID	Task Name	Duration	Start	Finish	Resource Name	Complete
2021	HVAC R1 Inspection	1 day	Thu 3/21/22	Fri 3/21/22	2616	0%
2022	Electrical R1 Inspection	1 day	Mon 3/27/22	Mon 3/27/22	2615	0%
2023	Smoke Barrier Inspection	1 day	Tue 3/8/22	Tue 3/8/22	2621	0%
2024	Wall Framing Inspection	1 day	Wed 3/9/22	Wed 3/9/22	2622	0%
2025	Insulate Walls	1 day	Thu 3/10/22	Thu 3/10/22	2623	0%
2026	Insulation Inspection	1 day	Fri 3/11/22	Fri 3/11/22	2624	0%
2027	Hang Drywall	2 days	Mon 3/14/22	Tue 3/15/22	2625	0%
2028	Shear Gable and/or TB	1 day	Wed 3/16/22	Fri 3/18/22	2626	0%
2029	4 Drywall Punch	1 day	Mon 3/21/22	Mon 3/21/22	2627	0%
2030	Install Interior Doors	1 day	Mon 3/21/22	Mon 3/21/22	2627	0%
2031	Install Crown Molding	1 day	Mon 3/21/22	Mon 3/21/22	2627	0%
2032	Install Cabinets	1 day	Mon 3/21/22	Mon 3/21/22	2627	0%
2033	Field measure & cut Countertops	1 day	Tue 3/22/22	Tue 3/22/22	2631	0%
2034	Interior Finish Paint	1 day	Tue 3/22/22	Tue 3/22/22	2631	0%
2035	Interior Finish Paint	2 days	Wed 3/23/22	Thu 3/24/22	2631	0%
2036	Install Hande Shake Siding Front	1 day	Tue 3/22/22	Tue 3/22/22	2628	0%
2037	Install Hande Soffit Board & Rear Siding	1 day	Wed 3/23/22	Wed 3/23/22	2635	0%
2038	Prime Paint Building Exterior	1 day	Thu 3/24/22	Thu 3/24/22	2636	0%
2039	Finish Paint Building Exterior	2 days	Fri 3/25/22	Mon 3/28/22	2637	0%
2040	Install Countertops	1 day	Fri 3/25/22	Fri 3/25/22	2634	0%
2041	Install Backsplash Tile	2 days	Mon 3/28/22	Tue 3/29/22	2639	0%
2042	Install Bathroom Floor Tile	2 days	Mon 3/28/22	Tue 3/29/22	2639	0%
2043	Trim out Electrical	1 day	Wed 3/30/22	Fri 4/1/22	2640	0%
2044	Trim out HVAC	1 day	Mon 4/4/22	Mon 4/4/22	2642	0%
2045	Trim out Plumbing	2 days	Wed 3/30/22	Thu 3/31/22	2641	0%
2046	Trim out Data	1 day	Mon 4/4/22	Mon 4/4/22	2642	0%
2047	Hot test Electrical in Unit	2 days	Mon 4/4/22	Tue 4/5/22	2642	0%
2048	Electrical Final Inspection	1 day	Wed 4/6/22	Wed 4/6/22	2646	0%
2049	HVAC Final Inspection	1 day	Thu 4/7/22	Thu 4/7/22	2647	0%
2050	Plumbing Final Inspection	1 day	Thu 4/7/22	Thu 4/7/22	2647	0%
2051	Install Blinds	1 day	Thu 4/7/22	Thu 4/7/22	2647	0%
2052	Install Interior Door Hardware	1 day	Thu 4/7/22	Thu 4/7/22	2647	0%
2053	Blow Insulation in Attic	1 day	Thu 4/7/22	Thu 4/7/22	2647	0%
2054	Prog Room for LVT	1 day	Fri 4/8/22	Fri 4/8/22	2653	0%
2055	Install LVT	2 days	Mon 4/11/22	Tue 4/12/22	2653	0%
2056	Install Rubber Base	1 day	Wed 4/13/22	Wed 4/13/22	2654	0%
2057	Install Appliances	1 day	Thu 4/14/22	Thu 4/14/22	2655	0%
2058	Install Exterior Door Hardware	1 day	Thu 4/14/22	Thu 4/14/22	2655	0%
2059	Construction Clean Unit	1 day	Thu 4/14/22	Thu 4/14/22	2655	0%
2060	4 Punch Walls	1 day	Thu 4/14/22	Thu 4/14/22	2655	0%
2061	Install Bath Acc. & Door Stops	1 day	Fri 4/15/22	Fri 4/15/22	2659	0%
2062	4View Tack	1 day	Mon 3/27/22	Mon 3/27/22		0%
2063	4 Punch Units	2 days	Fri 4/15/22	Mon 4/18/22	2659	0%
2064	Building City Final Inspection	1 day	Fri 4/15/22	Fri 4/15/22	2658	0%
2065	Final Clean Unit	1 day	Tue 4/19/22	Tue 4/19/22	2662	0%
2066	Architect/Owner Walk	1 day	Wed 4/20/22	Wed 4/20/22	2664	0%
2067	HQS Inspection Turn Over Building 177	1 day	Thu 4/21/22	Thu 4/21/22	2665	0%
2068	4 Turn Over Building 177	2 days	Thu 4/21/22	Thu 4/21/22	2665	0%
2069	Building 164	16 days	Mon 3/27/22	Thu 4/28/22		34%
2070	Building 164 System Type 3	16 days	Mon 3/27/22	Thu 4/28/22		34%
2071	Review possession of Unit	1 day	Tue 3/16/22	Tue 3/16/22		100%
2072	Walk out to verify existing conditions & MEP systems are working	1 day	Wed 2/9/22	Fri 2/11/22	2670	0%
2073	Submit 10 day abatement notice	10 days	Wed 2/9/22	Tue 2/23/22	2670	100%
2074	Electrical Demos	1 day	Mon 2/14/22	Mon 2/14/22	2671	100%
2075	HVAC Demos	1 day	Mon 2/14/22	Mon 2/14/22	2671	100%
2076	Plumbing Demos	1 day	Mon 2/14/22	Mon 2/14/22	2671	100%
2077	Interior San Demos	2 days	Mon 2/14/22	Tue 2/15/22	2671	100%
2078	Abatement	2 days	Fri 2/18/22	Mon 2/21/22	2675	100%
2079	Air Test	1 day	Tue 2/22/22	Tue 2/22/22	2677	100%
2080	Remaining Demo Walls & Ceilings	2 days	Wed 2/23/22	Thu 2/24/22	2678	100%
2081	Floors Demos & Install New	1 day	Wed 2/23/22	Wed 2/23/22	2678	100%
2082	New Roof Demos & Install New	1 day	Thu 2/24/22	Thu 2/24/22	2680	100%
2083	Point up Existing Brick	2 days	Fri 2/25/22	Mon 2/28/22	2681	100%
2084	Install Exterior Stone	3 days	Tue 3/1/22	Thu 3/3/22	2682	100%
2085	Install new front door with construction knob	1 day	Fri 3/4/22	Fri 3/4/22	2683	100%
2086	Pressure Wash Interior Existing CMU	1 day	Fri 3/25/22	Fri 3/25/22	2679	100%
2087	Install Vapor Barrier	1 day	Mon 2/28/22	Mon 2/28/22	2685	100%
2088	Install Foam Insulation & Metal Strapping	1 day	Tue 3/1/22	Tue 3/1/22	2686	100%
2089	Install Ceiling Bar Channel	1 day	Fri 3/25/22	Fri 3/25/22	2679	100%
2090	Install Smoke Barrier	1 day	Fri 3/25/22	Fri 3/25/22	2679	100%
2091	Install Interior Wall Framing	2 days	Mon 2/22/22	Tue 2/23/22	2688	100%
2092	Install in Wall Blocking	1 day	Wed 3/2/22	Wed 3/2/22	2690	100%
2093	4 Frame Punch	1 day	Thu 3/3/22	Thu 3/3/22	2691	100%
2094	Install Plumbing R1	2 days	Mon 3/14/22	Thu 3/17/22	2690	0%
2095	Install HVAC R1	2 days	Mon 2/28/22	Tue 3/1/22	2688	0%
2096	Install Electrical R1	2 days	Wed 3/2/22	Thu 3/3/22	2690	0%
2097	Install New Electrical Service & Gear Panel Room	1 day	Fri 3/4/22	Fri 3/4/22	2695	0%
2098	New Electrical Service & Gear R1 Inspection	1 day	Mon 3/7/22	Mon 3/7/22	2696	0%
2099	Install Data R1	1 day	Wed 3/2/22	Wed 3/2/22	2690	0%
2100	Plumbing R1 Inspection	1 day	Fri 3/4/22	Fri 3/4/22	2693	0%
2101	HVAC R1 Inspection	1 day	Wed 3/16/22	Wed 3/16/22	2694	0%
2102	Electrical R1 Inspection	1 day	Fri 3/4/22	Fri 3/4/22	2695	0%
2103	Smoke Barrier Inspection	2 days	Mon 3/7/22	Tue 3/8/22	2700	0%
2104	Wall Framing Inspection	1 day	Wed 3/16/22	Wed 3/16/22	2700	0%
2105	Insulate Walls	1 day	Thu 3/10/22	Thu 3/10/22	2700	0%
2106	Insulation Inspection	1 day	Fri 3/11/22	Fri 3/11/22	2704	0%
2107	Hang Drywall	2 days	Mon 3/14/22	Tue 3/15/22	2705	0%
2108	Shear Gable and/or TB	1 day	Wed 3/16/22	Fri 3/18/22	2706	0%
2109	4 Drywall Punch	1 day	Mon 3/21/22	Mon 3/21/22	2707	0%
2110	Install Interior Doors	1 day	Mon 3/21/22	Mon 3/21/22	2707	0%
2111	Install Crown Molding	1 day	Mon 3/21/22	Mon 3/21/22	2707	0%
2112	Install Cabinets	1 day	Mon 3/21/22	Mon 3/21/22	2707	0%
2113	Field measure & cut Countertops	1 day	Tue 3/22/22	Tue 3/22/22	2711	0%
2114	Interior Finish Paint	1 day	Tue 3/22/22	Tue 3/22/22	2711	0%
2115	Interior Finish Paint	2 days	Wed 3/23/22	Thu 3/24/22	2711	0%
2116	Install Hande Shake Siding Front	1 day	Tue 3/22/22	Tue 3/22/22	2708	0%
2117	Install Hande Soffit Board & Rear Siding	1 day	Wed 3/23/22	Wed 3/23/22	2715	0%
2118	Prime Paint Building Exterior	1 day	Thu 3/24/22	Thu 3/24/22	2716	0%
2119	Finish Paint Building Exterior	2 days	Fri 3/25/22	Mon 3/28/22	2717	0%
2120	Install Countertops	1 day	Fri 3/25/22	Fri 3/25/22	2714	0%
2121	Install Backsplash Tile	2 days	Mon 3/28/22	Tue 3/29/22	2719	0%
2122	Install Bathroom Floor Tile	2 days	Mon 3/28/22	Tue 3/29/22	2719	0%
2123	Trim out Electrical	1 day	Wed 3/30/22	Fri 4/1/22	2720	0%
2124	Trim out HVAC	1 day	Mon 4/4/22	Mon 4/4/22	2722	0%
2125	Trim out Plumbing	2 days	Wed 3/30/22	Thu 3/31/22	2721	0%
2126	Trim out Data	1 day	Mon 4/4/22	Mon 4/4/22	2722	0%
2127	Hot test Electrical in Unit	2 days	Mon 4/4/22	Tue 4/5/22	2722	0%
2128	Electrical Final Inspection	1 day	Wed 4/6/22	Wed 4/6/22	2726	0%
2129	HVAC Final Inspection	1 day	Thu 4/7/22	Thu 4/7/22	2727	0%
2130	Plumbing Final Inspection	1 day	Thu 4/7/22	Thu 4/7/22	2727	0%
2131	Install Blinds	1 day	Thu 4/7/22	Thu 4/7/22	2727	0%
2132	Install Interior Door Hardware	1 day	Thu 4/7/22	Thu 4/7/22	2727	0%
2133	Blow Insulation in Attic	1 day	Thu 4/7/22	Thu 4/7/22	2727	0%
2134	Prog Room for LVT	1 day	Fri 4/8/22	Fri 4/8/22	2731	0%
2135	Install LVT	2 days	Mon 4/11/22	Tue 4/12/22	2731	0%
2136	Install Rubber Base	1 day	Wed 4/13/22	Wed 4/13/22	2734	0%

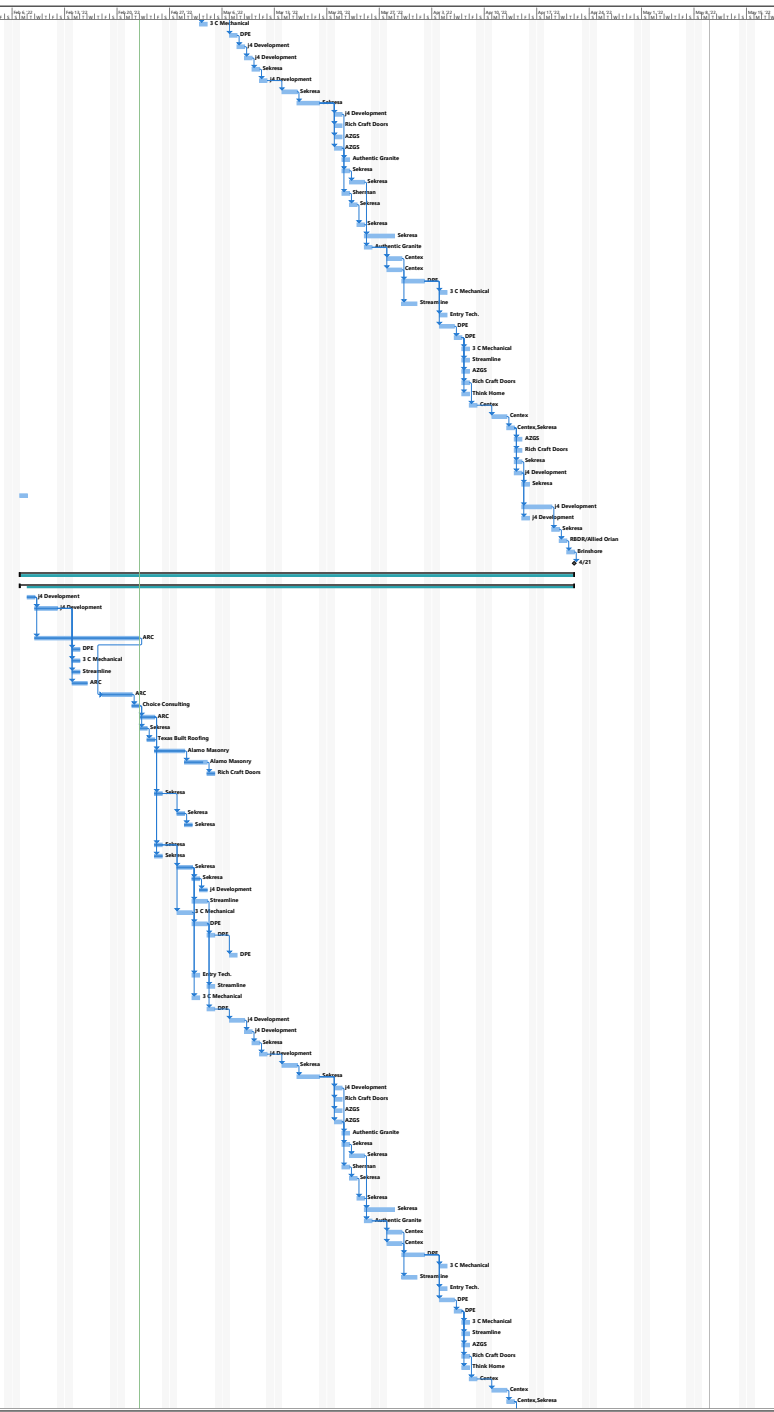



ID	Task Name	Duration	Start	Finish	Resource Name	Complete
2817	Install New Electrical Service & Gear Panel Board	1 day	Wed 3/26/22	Wed 3/26/22	2819 ORE	0%
2818	New Electrical Service & Gear R/I Inspection	1 day	Thu 3/30/22	Thu 3/30/22	2830 ORE	0%
2822	Install Data R/I	1 day	Mon 3/7/22	Mon 3/7/22	2846 Entry Tech.	0%
2823	Plumbing R/I Inspection	1 day	Mon 3/7/22	Mon 3/7/22	2847 Steamline	0%
2824	HVAC R/I Inspection	1 day	Wed 3/23/22	Wed 3/23/22	2848 J C Mechanical	0%
2825	Electrical R/I Inspection	1 day	Wed 3/23/22	Wed 3/23/22	2849 ORE	0%
2826	Smoke Barrier Inspection	2 days	Thu 3/10/22	Fri 3/11/22	2855 J Development	0%
2827	Wall Framing Inspection	1 day	Mon 3/14/22	Mon 3/14/22	2856 J Development	0%
2828	Insulation Imp	1 day	Tue 3/15/22	Tue 3/15/22	2857 Selvex	0%
2829	Insulation Inspection	1 day	Wed 3/16/22	Wed 3/16/22	2858 J Development	0%
2832	Hang Drywall	2 days	Thu 3/17/22	Fri 3/18/22	2859 Selvex	0%
2833	Shear Coat and/or T&T	3 days	Mon 3/21/22	Wed 3/23/22	2860 Selvex	0%
2834	J Drywall Patch	1 day	Thu 3/24/22	Thu 3/24/22	2861 J Development	0%
2835	Install Interior Doors	1 day	Thu 3/24/22	Thu 3/24/22	2863 Rich Craft Doors	0%
2837	Install Glass Shelving	1 day	Thu 3/24/22	Thu 3/24/22	2861 ADSS	0%
2838	Install Cabinets	1 day	Thu 3/24/22	Thu 3/24/22	2861 ADSS	0%
2844	Field measure & cut Countertops	1 day	Fri 3/25/22	Fri 3/25/22	2865 Authentic Granite	0%
2847	Interior Prime Paint	1 day	Fri 3/25/22	Mon 3/28/22	2865 Selvex	0%
2848	Interior Finish Paint	2 days	Mon 3/28/22	Tue 3/29/22	2867 Selvex	0%
2849	Install Handle Shave Siding Front	1 day	Mon 3/28/22	Mon 3/28/22	2867 Dheeman	0%
2870	Install Handle Soffit Board & Rear Siding	1 day	Tue 3/29/22	Tue 3/29/22	2869 Selvex	0%
2871	Prime Paint Building Exterior	1 day	Wed 3/30/22	Wed 3/30/22	2870 Selvex	0%
2872	Finish Paint Building Exterior	2 days	Thu 3/30/22	Fri 4/1/22	2871 Selvex	0%
2873	Install Countertop	1 day	Wed 4/6/22	Wed 4/6/22	2868 Authentic Granite	0%
2874	Install Backsplash Tile	2 days	Thu 3/31/22	Fri 4/1/22	2873 Centex	0%
2875	Install Bathroom Floor Tile	2 days	Thu 3/31/22	Fri 4/1/22	2873 Centex	0%
2876	Trim out Electrical	1 day	Mon 4/4/22	Wed 4/6/22	2874 ORE	0%
2877	Trim out HVAC	1 day	Thu 4/7/22	Thu 4/7/22	2876 J C Mechanical	0%
2878	Trim out Plumbing	2 days	Mon 4/4/22	Tue 4/5/22	2875 Steamline	0%
2879	Trim out Data	1 day	Thu 4/7/22	Thu 4/7/22	2876 Entry Tech.	0%
2880	Hot tap Electrical in Unit	2 days	Thu 4/7/22	Fri 4/8/22	2876 ORE	0%
2881	Electrical Final Inspection	1 day	Mon 4/11/22	Mon 4/11/22	2880 ORE	0%
2882	HVAC Final Inspection	1 day	Tue 4/12/22	Mon 4/12/22	2883 J C Mechanical	0%
2883	Plumbing Final Inspection	1 day	Tue 4/12/22	Mon 4/12/22	2883 Steamline	0%
2884	Install Blinds	1 day	Tue 4/12/22	Tue 4/12/22	2881 ADSS	0%
2885	Install Interior Door Hardware	1 day	Tue 4/12/22	Tue 4/12/22	2883 Rich Craft Doors	0%
2886	Blow Insulation in Attic	1 day	Tue 4/12/22	Tue 4/12/22	2881 Think Home	0%
2887	Prep Rooms for LVT	1 day	Wed 4/13/22	Wed 4/13/22	2885 Centex	0%
2888	Install LVT	2 days	Thu 4/14/22	Fri 4/15/22	2887 Centex	0%
2889	Install Rubber Base	1 day	Mon 4/18/22	Mon 4/18/22	2888 Centex/Selvex	0%
2890	Install Appliances	1 day	Tue 4/19/22	Tue 4/19/22	2889 ADSS	0%
2891	Install Exterior Door Hardware	1 day	Tue 4/19/22	Tue 4/19/22	2889 Rich Craft Doors	0%
2892	Construction Clean Up	1 day	Tue 4/19/22	Tue 4/19/22	2889 Selvex	0%
2893	J4 Patch Work	1 day	Tue 4/19/22	Tue 4/19/22	2889 J Development	0%
2894	Install Bath Acc. & Door Stops	1 day	Wed 4/20/22	Wed 4/20/22	2891 Selvex	0%
2895	J4 Patch Work	2 days	Wed 4/20/22	Thu 4/21/22	2893 J Development	0%
2896	Building Code Final Inspection	1 day	Wed 4/20/22	Wed 4/20/22	2893 J Development	0%
2897	Final Clean Up	1 day	Fri 4/22/22	Fri 4/22/22	2895 Selvex	0%
2898	Architect/Owner Walk	1 day	Mon 4/25/22	Mon 4/25/22	2897 RBOR/Alred Orion	0%
2899	HQS Inspection Turn Over Building 222	1 day	Tue 4/26/22	Tue 4/26/22	2898 Selvex	0%
2900	J4 Turn Over Building 222	1 day	Tue 4/26/22	Tue 4/26/22	2899 J Development	0%
2901	Building 222	18 days	Mon 2/7/22	Wed 4/27/22	229	100%
2902	RAM/MSL Color Type C	18 days	Mon 2/7/22	Wed 4/27/22	229	100%
2903	Receive possession of Unit	18 days	Mon 2/7/22	Wed 4/27/22	J Development	22%
2904	Walk unit to verify existing conditions & MEP systems are working	3 days	Mon 2/7/22	Wed 3/2/22	J Development	100%
2905	Subnet 10 day abatement notice	10 days	Thu 2/10/22	Wed 2/23/22	2904 ARC	100%
2906	Electrical Demo	1 day	Tue 2/15/22	Tue 2/15/22	2904/95 ORE	100%
2907	HVAC Demo	1 day	Wed 2/16/22	Wed 2/16/22	2906 J C Mechanical	100%
2908	Plumbing Demo	1 day	Thu 2/17/22	Thu 2/17/22	2907 Steamline	100%
2909	Interior Soft Demo	2 days	Fri 2/18/22	Mon 2/21/22	2908 ARC	100%
2910	Abatement	2 days	Mon 2/21/22	Tue 2/22/22	2909/95 ARC	100%
2911	As-Tape	1 day	Wed 3/2/22	Wed 3/2/22	2910 Chesa Consulting	100%
2912	Remaining Demo Walls & Ceilings	2 days	Thu 3/3/22	Fri 3/4/22	2911 ARC	0%
2913	Fascia Demo & Install New	1 day	Thu 3/3/22	Thu 3/3/22	2911 Selvex	100%
2914	New Bath Demo & Install New	2 days	Fri 3/11/22	Mon 3/14/22	2911 Trim Bath Roofing	100%
2915	Paint up Existing Blinds	2 days	Tue 3/15/22	Wed 3/16/22	2914 Alamo Masonry	0%
2916	Install Exterior Stone	3 days	Thu 3/17/22	Mon 3/21/22	2915 Alamo Masonry	0%
2917	Install Smoke Barrier	1 day	Mon 3/14/22	Mon 3/14/22	2912 Selvex	0%
2918	Install Interior Wall Framing	2 days	Mon 3/14/22	Tue 3/15/22	2912 Selvex	0%
2919	Install or Wall Blocking	1 day	Wed 3/23/22	Wed 3/23/22	2918 Selvex	0%
2920	J4 Frame Patch	1 day	Thu 3/24/22	Thu 3/24/22	2919 J Development	0%
2921	Install Plumbing R/I	2 days	Fri 3/11/22	Mon 3/14/22	2920 Steamline	0%
2922	Install HVAC R/I	2 days	Tue 3/15/22	Wed 3/16/22	2921 J C Mechanical	0%
2923	Install Electrical R/I	2 days	Thu 3/17/22	Fri 3/18/22	2922 ORE	0%
2924	Install New Electrical Service & Gear Panel Board	1 day	Mon 3/21/22	Mon 3/21/22	2923 ORE	0%
2925	New Electrical Service & Gear R/I Inspection	1 day	Tue 3/22/22	Tue 3/22/22	2924 ORE	0%
2926	Install new front door with construction lock	1 day	Tue 4/5/22	Tue 4/5/22	2946 Rich Craft Doors	0%
2927	Install Data R/I	1 day	Mon 3/21/22	Mon 3/21/22	2923 Entry Tech.	0%
2928	Plumbing R/I Inspection	1 day	Tue 3/15/22	Tue 3/15/22	2921 Steamline	0%
2929	HVAC R/I Inspection	1 day	Thu 3/17/22	Thu 3/17/22	2922 J C Mechanical	0%
2930	Electrical R/I Inspection	1 day	Mon 3/14/22	Mon 3/14/22	2923 ORE	0%
2931	Smoke Barrier Inspection	1 day	Tue 3/22/22	Tue 3/22/22	2930 J Development	0%
2932	Wall Framing Inspection	1 day	Wed 3/23/22	Wed 3/23/22	2931 J Development	0%
2933	Install Insulation	1 day	Thu 3/24/22	Thu 3/24/22	2931 Selvex	0%
2934	Insulation Imp	1 day	Wed 3/23/22	Wed 3/23/22	2931 J Development	0%
2935	Hang Drywall	1 day	Thu 3/24/22	Thu 3/24/22	2934 Selvex	0%
2936	Shear Coat and/or T&T	3 days	Fri 3/25/22	Tue 3/29/22	2935 Selvex	0%
2937	J4 Drywall Patch	1 day	Wed 3/30/22	Wed 3/30/22	2936 J Development	0%
2938	Install Interior Doors	1 day	Wed 3/30/22	Wed 3/30/22	2936 Rich Craft Doors	0%
2939	Install Clock Shelving	1 day	Wed 3/30/22	Wed 3/30/22	2936 ADSS	0%
2940	Install Cabinets	1 day	Wed 3/30/22	Wed 3/30/22	2936 Selvex/ADSS	0%
2941	Field measure & cut Countertops	2 days	Thu 3/31/22	Fri 4/1/22	2940 Authentic Granite	0%
2942	Interior Prime Paint	1 day	Thu 3/31/22	Thu 3/31/22	2940 Selvex	0%
2943	Interior Finish Paint	2 days	Fri 4/1/22	Mon 4/4/22	2942 ADSS	0%
2944	Cedar Cornercap/door building wrap install	2 days	Fri 4/1/22	Mon 4/4/22	2942 Dheeman	0%
2945	Building Wrap Inspection	1 day	Tue 4/5/22	Tue 4/5/22	2944 J Development	0%
2946	Install Handle Shave Siding	2 days	Fri 4/1/22	Mon 4/4/22	2942 Dheeman	0%
2947	Install Handle Soffit Board	1 day	Tue 4/5/22	Tue 4/5/22	2946 Selvex	0%
2948	Prime Paint Building Exterior	1 day	Wed 4/6/22	Wed 4/6/22	2936 Selvex	0%
2949	Finish Paint Building Exterior	1 day	Thu 4/7/22	Thu 4/7/22	2948 Selvex	0%
2950	Install Countertop	1 day	Tue 4/5/22	Tue 4/5/22	2943 Authentic Granite	0%
2951	Install Backsplash Tile	2 days	Wed 4/6/22	Thu 4/7/22	2950 Centex	0%
2952	Install Bathroom Floor Tile	2 days	Wed 4/6/22	Thu 4/7/22	2950 Centex	0%
2953	Trim out HVAC	2 days	Fri 4/8/22	Mon 4/11/22	2951 ORE	0%
2954	Trim out Plumbing	2 days	Fri 4/8/22	Mon 4/11/22	2951 Steamline	0%
2955	Trim out Data	1 day	Tue 4/12/22	Tue 4/12/22	2953 Entry Tech.	0%
2956	Emergen New Service & Gear	1 day	Tue 4/12/22	Tue 4/12/22	2953 ORE	0%
2957	Hot Tap Electrical in Unit	2 days	Wed 4/13/22	Thu 4/14/22	2957 ORE	0%
2958	Electrical Final Inspection	1 day	Mon 4/18/22	Fri 4/15/22	2958 ORE	0%
2959	HVAC Final Inspection	1 day	Mon 4/18/22	Mon 4/18/22	2959 J C Mechanical	0%
2960	Plumbing Final Inspection	1 day	Mon 4/18/22	Mon 4/18/22	2959 Steamline	0%
2961	Install Blinds	1 day	Mon 4/18/22	Mon 4/18/22	2959 ADSS	0%
2962	Install Interior Door Hardware	1 day	Mon 4/18/22	Mon 4/18/22	2959 Rich Craft Doors	0%
2963	Blow Insulation in Attic	1 day	Mon 4/18/22	Mon 4/18/22	2959 Think Home	0%
2964	Prep Rooms for LVT	1 day	Tue 4/19/22	Tue 4/19/22	2963 Centex	0%

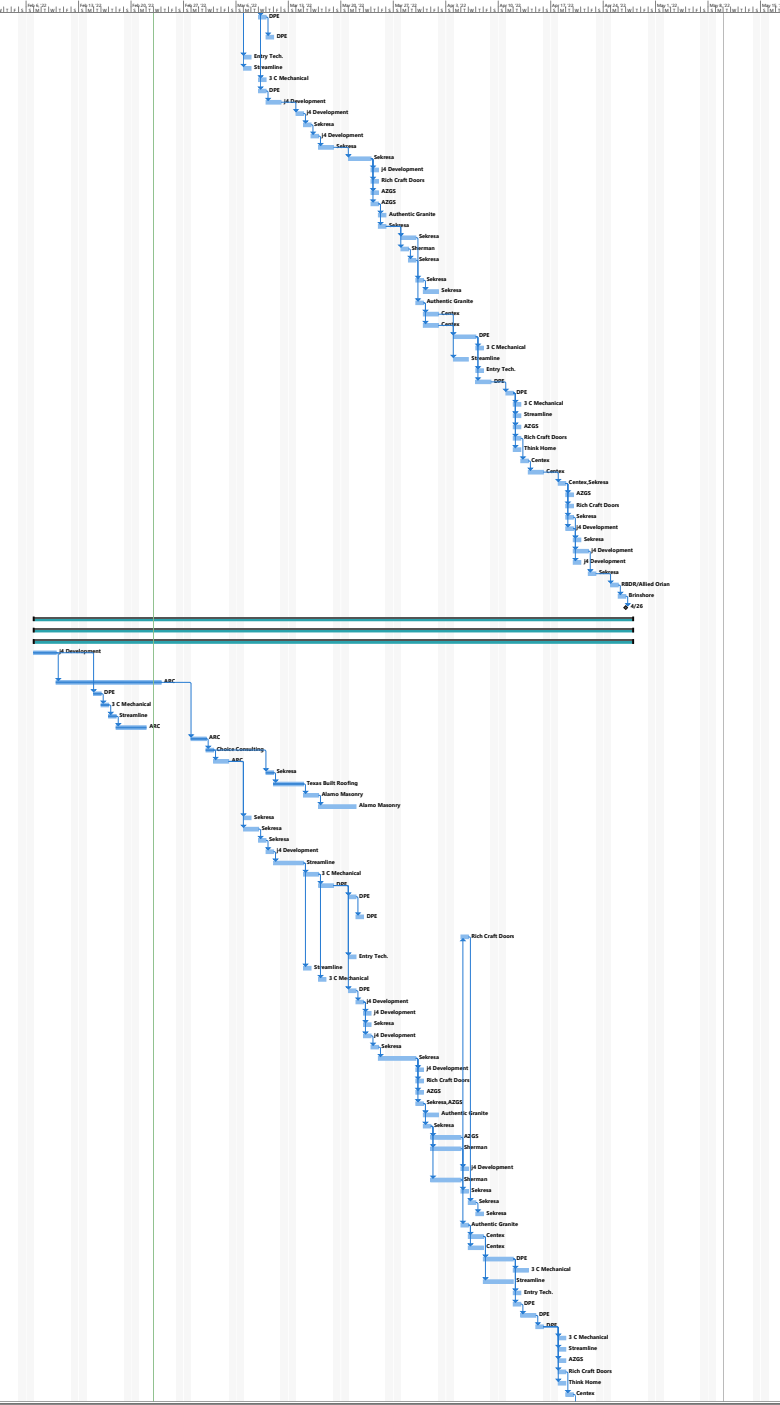

ID	Task	Start	Finish	Resource Name	Complete	
261	Install LVT	Mon 4/25/22	Thu 4/28/22	Center,Selexia	0%	
262	Install Rubber Base & Door Steps	Thu 4/28/22	Thu 4/28/22	Center,Selexia	0%	
263	Install Appliances	Thu 4/28/22	Thu 4/28/22	ADSS	0%	
264	Install Exterior Door Hardware	Thu 4/28/22	Thu 4/28/22	Rich Craft Doors	0%	
265	Construction Clean Up	Fri 4/29/22	Fri 4/29/22	Selexia	0%	
266	J4 Punch Walk	Fri 4/29/22	Fri 4/29/22	J4 Development	0%	
267	Install Bath Acc. & Door Steps	Mon 4/25/22	Mon 4/25/22	Selexia	0%	
268	J4 Punch Unit	Mon 4/25/22	Tue 4/26/22	J4 Development	0%	
269	Building City Final Inspection	Fri 4/29/22	Fri 4/29/22	J4 Development	0%	
270	Final Clean Up	Mon 4/25/22	Mon 4/25/22	Selexia	0%	
271	Architect/Owner Walk	Tue 4/26/22	Tue 4/26/22	BROR/Allied Orion	0%	
272	HQS Inspection Turn Over Building 142	Wed 4/27/22	Wed 4/27/22	BROR	0%	
273	J4 Turn Over Building 142	Wed 4/27/22	Wed 4/27/22	J4 Development	0%	
274	<b>Building 142</b>	<b>Mon 3/27/22</b>	<b>Tue 3/29/22</b>		<b>100%</b>	
275	<b>HQS Inspection Report</b>	<b>Mon 3/27/22</b>	<b>Mon 3/27/22</b>		<b>100%</b>	
276	Receive Possession of Unit	Mon 3/27/22	Mon 3/27/22	J4 Development	100%	
277	Walk unit to verify existing conditions & MEP systems are working	Tue 3/28/22	Thu 3/30/22	J4 Development	100%	
278	Submit 30 day abatement notice	Fri 3/25/22	Thu 3/24/22	ARC	100%	
279	Electrical Demo	Wed 3/23/22	Wed 3/23/22	3609/5/ORE	100%	
280	HVAC Demo	Thu 3/24/22	Thu 3/24/22	3604	J4 Mechanical	100%
281	Plumbing Demo	Fri 3/25/22	Fri 3/25/22	3605	Unscheduled	100%
282	Interior Left Demo	Mon 3/21/22	Tue 3/22/22	3606	ARC	100%
283	Abatement	Wed 3/23/22	Thu 3/24/22	3608/5/ARC	ARC	100%
284	Air Test	Fri 3/25/22	Fri 3/25/22	3608	Choice Consulting	0%
285	Remaining Demo Walls & Ceilings	Mon 3/27/22	Tue 3/28/22	3609	ARC	0%
286	Facade Demo & Install New	Wed 3/23/22	Wed 3/23/22	3609	Selexia	0%
287	New Roof Demo & Install New	Thu 3/24/22	Fri 3/25/22	3610	Traxx Built Roofing	100%
288	Point up Existing Brick	Mon 3/27/22	Tue 3/28/22	3610	Alamo Masonry	0%
289	Install Exterior Stone	Fri 3/25/22	Mon 3/28/22	3610	Alamo Masonry	0%
290	Install Scribe Barrier	Wed 3/23/22	Wed 3/23/22	3610	Selexia	0%
291	Install Interior Wall Framing	Thu 3/24/22	Fri 3/25/22	3610	Selexia	0%
292	Install in Wall Blocking	Mon 3/27/22	Mon 3/27/22	3610	Selexia	0%
293	J4 Frame Punch	Wed 3/23/22	Thu 3/24/22	3610	J4 Development	0%
294	Install Plumbing R/I	Wed 3/23/22	Thu 3/24/22	3610	Unscheduled	0%
295	Install HVAC R/I	Fri 3/25/22	Mon 3/28/22	3610	J4 Mechanical	0%
296	Install Electrical R/I	Tue 3/22/22	Wed 3/23/22	3610	ORE	0%
297	Install New Electrical Service & Gear Panel Room	Thu 3/24/22	Thu 3/24/22	3610	ORE	0%
298	New Electrical Service & Gear R/I Inspection	Fri 3/25/22	Fri 3/25/22	3610	ORE	0%
299	Install new front door with construction locks	Fri 4/8/22	Fri 4/8/22	3614	Rich Craft Doors	0%
300	Install Data R/I	Thu 3/24/22	Thu 3/24/22	3610	Entry Tech.	0%
301	Plumbing R/I Inspection	Fri 3/25/22	Fri 3/25/22	3610	Unscheduled	0%
302	HVAC R/I Inspection	Thu 3/24/22	Tue 3/22/22	3610	J4 Mechanical	0%
303	Electrical R/I Inspection	Thu 3/24/22	Thu 3/24/22	3610	ORE	0%
304	Scribe Barrier Inspection	Fri 3/25/22	Fri 3/25/22	3610	J4 Development	0%
305	Wall Framing Inspection	Mon 3/28/22	Mon 3/28/22	3610	J4 Development	0%
306	Install Bath Insulation	Mon 3/28/22	Mon 3/28/22	3610	Selexia	0%
307	Insulation Inspection	Mon 3/28/22	Mon 3/28/22	3610	J4 Development	0%
308	Hang Drywall	Tue 3/29/22	Tue 3/29/22	3610	Selexia	0%
309	Stem Case and/or T&T	Wed 3/30/22	Fri 4/1/22	3610	Selexia	0%
310	J4 Drywall Punch	Mon 4/4/22	Mon 4/4/22	3614	J4 Development	0%
311	Install Interior Doors	Mon 4/4/22	Mon 4/4/22	3614	Rich Craft Doors	0%
312	Install Closet Shelving	Mon 4/4/22	Mon 4/4/22	3614	ADSS	0%
313	Install Cabinets	Mon 4/4/22	Mon 4/4/22	3614	Selexia,ADSS	0%
314	Install counters & Countertops	Tue 4/5/22	Wed 4/6/22	3618	Authentic Granite	0%
315	Interior Primer Paint	Tue 4/5/22	Tue 4/5/22	3618	Selexia	0%
316	Interior Finish Paint	Wed 4/6/22	Thu 4/7/22	3618	ADSS	0%
317	Cedar Demo and/or building wrap install	Wed 4/6/22	Thu 4/7/22	3618	Sherman	0%
318	Building Wrap Inspection	Fri 4/8/22	Fri 4/8/22	3612	J4 Development	0%
319	Install Hardie Shale Siding	Mon 4/4/22	Thu 4/7/22	3618	Sherman	0%
320	Install Insulate Ceiling Board	Fri 4/8/22	Fri 4/8/22	3614	Selexia	0%
321	Prime Paint Building Exterior	Mon 4/4/22	Mon 4/4/22	3614	Selexia	0%
322	Finish Paint Building Exterior	Tue 4/12/22	Tue 4/12/22	3616	Selexia	0%
323	Install Countertop	Fri 4/8/22	Fri 4/8/22	3618	Authentic Granite	0%
324	Install Bathroom Tile	Mon 4/11/22	Tue 4/12/22	3618	Center	0%
325	Install Bathroom Floor Tile	Mon 4/11/22	Tue 4/12/22	3618	Center	0%
326	Trim out Electrical	Wed 4/13/22	Thu 4/14/22	3619	ORE	0%
327	Trim out HVAC	Fri 4/15/22	Mon 4/18/22	3611	J4 Mechanical	0%
328	Trim out Plumbing	Wed 4/13/22	Thu 4/14/22	3619	Unscheduled	0%
329	Trim out Data	Fri 4/15/22	Mon 4/18/22	3611	Entry Tech.	0%
330	Hang New Service & Gear	Fri 4/15/22	Fri 4/15/22	3611	ORE	0%
331	Hot Test Electrical Unit	Mon 4/18/22	Tue 4/19/22	3611	ORE	0%
332	Electrical Final Inspection	Wed 4/20/22	Wed 4/20/22	3616	ORE	0%
333	HVAC Final Inspection	Thu 4/21/22	Thu 4/21/22	3617	J4 Mechanical	0%
334	Plumbing Final Inspection	Thu 4/21/22	Thu 4/21/22	3617	Unscheduled	0%
335	Install Interior Door Hardware	Thu 4/21/22	Thu 4/21/22	3617	ADSS	0%
336	Install Blinds	Thu 4/21/22	Thu 4/21/22	3617	Rich Craft Doors	0%
337	Install Exterior Door Hardware	Thu 4/21/22	Thu 4/21/22	3617	Rich Craft Doors	0%
338	Blow Insulation attic	Thu 4/21/22	Thu 4/21/22	3617	Trick Home	0%
339	Prep floors for LVT	Fri 4/22/22	Fri 4/22/22	3614	Center	0%
340	Install LVT	Mon 4/25/22	Mon 4/25/22	3614	Center	0%
341	Install Rubber Base & Door Steps	Tue 4/26/22	Tue 4/26/22	3614	Center,Selexia	0%
342	Install Appliances	Tue 4/26/22	Tue 4/26/22	3614	ADSS	0%
343	Install Exterior Door Hardware	Tue 4/26/22	Tue 4/26/22	3614	Rich Craft Doors	0%
344	Construction Clean Up	Wed 4/27/22	Wed 4/27/22	3614	Selexia	0%
345	J4 Punch Walk	Wed 4/27/22	Wed 4/27/22	3614	J4 Development	0%
346	Install Bath Acc. & Door Steps	Thu 4/28/22	Thu 4/28/22	3614	Selexia	0%
347	J4 Punch Unit	Thu 4/28/22	Thu 4/28/22	3614	J4 Development	0%
348	Building City Final Inspection	Thu 4/28/22	Wed 4/27/22	3614	J4 Development	0%
349	Final Clean Up	Thu 4/28/22	Thu 4/28/22	3614	Selexia	0%
350	Architect/Owner Walk	Fri 4/29/22	Fri 4/29/22	3614	BROR/Allied Orion	0%
351	HQS Inspection Turn Over Building 142	Mon 5/2/22	Mon 5/2/22	3614	BROR	0%
352	J4 Turn Over Building 142	Mon 5/2/22	Mon 5/2/22	3614	J4 Development	0%
353	<b>Building 142</b>	<b>Mon 3/27/22</b>	<b>Tue 3/29/22</b>		<b>100%</b>	
354	<b>HQS Inspection Report</b>	<b>Mon 3/27/22</b>	<b>Mon 3/27/22</b>		<b>100%</b>	
355	Receive Possession of Unit	Mon 3/27/22	Mon 3/27/22	J4 Development	100%	
356	Walk unit to verify existing conditions & MEP systems are working	Tue 3/28/22	Thu 3/30/22	J4 Development	100%	
357	Submit 30 day abatement notice	Fri 3/25/22	Thu 3/24/22	3610	ARC	100%
358	Electrical Demo	Wed 3/23/22	Wed 3/23/22	3609/5/ORE	100%	
359	HVAC Demo	Thu 3/24/22	Thu 3/24/22	3612	J4 Mechanical	100%
360	Plumbing Demo	Fri 3/25/22	Fri 3/25/22	3613	Unscheduled	100%
361	Interior Left Demo	Mon 3/21/22	Fri 3/25/22	3614/5/ARC	ARC	100%
362	Abatement	Wed 3/23/22	Thu 3/24/22	3616/5/ARC	ARC	100%
363	Air Test	Fri 3/25/22	Thu 3/24/22	3616	Choice Consulting	0%
364	Remaining Demo Walls & Ceilings	Mon 3/27/22	Thu 3/30/22	3617	ARC	0%
365	Facade Demo & Install New	Wed 3/23/22	Mon 3/27/22	3617	Selexia	100%
366	New Roof Demo & Install New	Thu 3/24/22	Mon 3/27/22	3618	Traxx Built Roofing	100%
367	Point up Existing Brick	Tue 3/22/22	Wed 3/23/22	3619	Alamo Masonry	0%
368	Install Exterior Stone	Thu 3/24/22	Mon 3/28/22	3619	Alamo Masonry	0%
369	Install Scribe Barrier	Fri 3/25/22	Mon 3/28/22	3619	Selexia	0%
370	Install Interior Wall Framing	Thu 3/24/22	Mon 3/28/22	3619	Selexia	0%
371	Install in Wall Blocking	Tue 3/15/22	Tue 3/15/22	3614	Selexia	0%
372	J4 Frame Punch	Wed 3/16/22	Wed 3/16/22	3615	J4 Development	0%
373	Install Plumbing R/I	Thu 3/17/22	Fri 3/18/22	3616	Unscheduled	0%
374	Install HVAC R/I	Mon 3/21/22	Tue 3/22/22	3617	J4 Mechanical	0%
375	Install Electrical R/I	Wed 3/23/22	Thu 3/24/22	3617	ORE	0%
376	Install New Electrical Service & Gear Panel Room	Wed 3/23/22	Thu 3/24/22	3617	ORE	0%

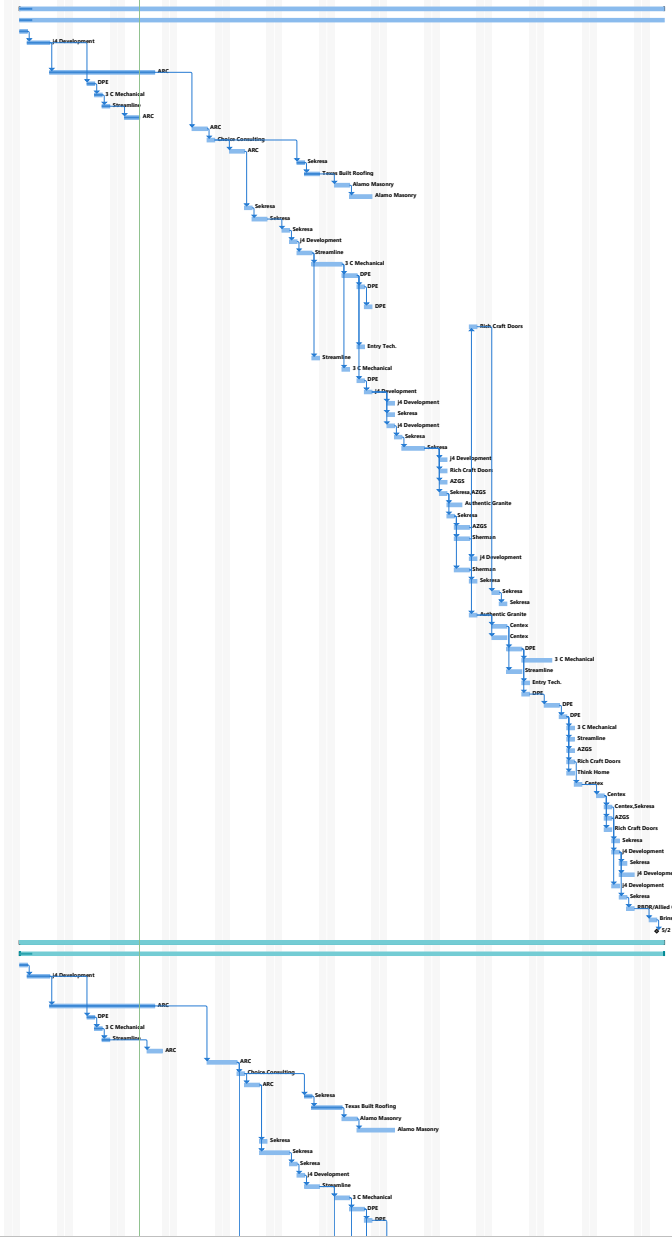

ID	Item	Task Name	Duration	Start	Finish	Resource Name	Complete
1001	✓	New Electrical Service & Gear R/J Inspection	1 day	Mon 3/26/22	Mon 3/28/22	2080 DPE	0%
1002	✓	Install new front door with construction locks	1 day	Mon 4/11/22	Mon 4/11/22	3102 Rich Craft Doors	0%
1003	✓	Install Data RJ	1 day	Fri 3/25/22	Fri 3/25/22	3079 Entry Tech.	0%
1004	✓	Plumbing R/J Inspection	1 day	Mon 3/21/22	Mon 3/21/22	3077 Dreamline	0%
1005	✓	HVAC R/J Inspection	1 day	Wed 3/23/22	Wed 3/23/22	3076 J C Mechanical	0%
1006	✓	Electrical R/J Inspection	1 day	Fri 3/25/22	Fri 3/25/22	3079 DPE	0%
1007	✓	Smoke Barrier Inspection	1 day	Mon 3/28/22	Mon 3/28/22	3086 J Development	0%
1008	✓	Wall Framing Inspection	1 day	Tue 3/29/22	Tue 3/29/22	3087 J Development	0%
1009	✓	Install Back Insulation	1 day	Tue 3/29/22	Tue 3/29/22	3087 Selvex	0%
1010	✓	Insulation Inspection	1 day	Tue 3/29/22	Tue 3/29/22	3087 J Development	0%
1011	✓	Hang Drywall	1 day	Wed 3/30/22	Wed 3/30/22	3090 Selvex	0%
1012	✓	Skim Coat and/or T&T	3 days	Thu 3/31/22	Mon 4/4/22	3091 Selvex	0%
1013	✓	Jt Drywall Patch	1 day	Tue 4/5/22	Tue 4/5/22	3092 J Development	0%
1014	✓	Install Interior Doors	1 day	Tue 4/5/22	Tue 4/5/22	3092 Rich Craft Doors	0%
1015	✓	Install Closet Shelving	1 day	Tue 4/5/22	Tue 4/5/22	3091 AGSS	0%
1016	✓	Install Cabinets	1 day	Tue 4/5/22	Tue 4/5/22	3092 Selvex/AGSS	0%
1017	✓	Field measure & cut Countertops	2 days	Wed 4/6/22	Thu 4/7/22	3096 Authentic Granite	0%
1018	✓	Interior Finish Paint	1 day	Wed 4/6/22	Wed 4/6/22	3096 Selvex	0%
1019	✓	Interior Finish Paint	2 days	Thu 4/7/22	Fri 4/8/22	3098 AGSS	0%
1020	✓	Cedar Demo and/or building wrap install	2 days	Thu 4/7/22	Fri 4/8/22	3098 Duesman	0%
1021	✓	Building Wrap Inspection	1 day	Mon 4/11/22	Mon 4/11/22	3100 J Development	0%
1022	✓	Install Hardie Shear Siding	2 days	Thu 4/7/22	Fri 4/8/22	3098 Duesman	0%
1023	✓	Install Hardie Soffit Board	1 day	Mon 4/11/22	Mon 4/11/22	3102 Selvex	0%
1024	✓	Finish Front Building Exterior	1 day	Tue 4/12/22	Tue 4/12/22	3083 Selvex	0%
1025	✓	Finish Front Building Exterior	1 day	Wed 4/13/22	Wed 4/13/22	3104 Selvex	0%
1026	✓	Install Countertop	1 day	Mon 4/11/22	Mon 4/11/22	3099 Authentic Granite	0%
1027	✓	Install Backsplash Tile	2 days	Tue 4/12/22	Wed 4/13/22	3086 Centex	0%
1028	✓	Install Bathroom Floor Tile	2 days	Tue 4/12/22	Wed 4/13/22	3106 Centex	0%
1029	✓	Trim out Electrical	2 days	Thu 4/14/22	Fri 4/15/22	3107 DPE	0%
1030	✓	Trim out HVAC	2 days	Mon 4/18/22	Tue 4/19/22	3109 J C Mechanical	0%
1031	✓	Trim out Plumbing	2 days	Thu 4/14/22	Fri 4/15/22	3107 Dreamline	0%
1032	✓	Trim out Data	1 day	Mon 4/18/22	Mon 4/18/22	3109 Entry Tech.	0%
1033	✓	Change New Service & Gear	1 day	Mon 4/18/22	Mon 4/18/22	3109 DPE	0%
1034	✓	Hot Test Electrical in Unit	2 days	Tue 4/19/22	Wed 4/20/22	3113 DPE	0%
1035	✓	Electrical Final Inspection	1 day	Thu 4/21/22	Thu 4/21/22	3114 DPE	0%
1036	✓	HVAC Final Inspection	1 day	Fri 4/22/22	Fri 4/22/22	3115 J C Mechanical	0%
1037	✓	Plumbing Final Inspection	1 day	Fri 4/22/22	Fri 4/22/22	3115 Dreamline	0%
1038	✓	Install Blinds	1 day	Fri 4/22/22	Fri 4/22/22	3115 AGSS	0%
1039	✓	Install Interior Door Hardware	1 day	Fri 4/22/22	Fri 4/22/22	3115 Rich Craft Doors	0%
1040	✓	Show Insulation in ATT	1 day	Fri 4/22/22	Fri 4/22/22	3115 Think Home	0%
1041	✓	Prep Room for LVT	1 day	Mon 4/25/22	Mon 4/25/22	3119 Centex	0%
1042	✓	Install LVT	1 day	Tue 4/26/22	Tue 4/26/22	3121 Centex	0%
1043	✓	Install Rubber Base	1 day	Wed 4/27/22	Wed 4/27/22	3122 Centex/Selvex	0%
1044	✓	Install Sillings	2 days	Wed 4/27/22	Thu 4/28/22	3122 AGSS	0%
1045	✓	Install Exterior Door Hardware	1 day	Wed 4/27/22	Wed 4/27/22	3122 Rich Craft Doors	0%
1046	✓	Construction Clean Unit	1 day	Thu 4/28/22	Thu 4/28/22	3123 Selvex	0%
1047	✓	Jt Patch Work	1 day	Thu 4/28/22	Thu 4/28/22	3124 J Development	0%
1048	✓	Install Bath Mat & Door Stop	1 day	Fri 4/29/22	Fri 4/29/22	3127 Selvex	0%
1049	✓	Jt Patch Unit	2 days	Fri 4/29/22	Mon 5/2/22	3127 J Development	0%
1050	✓	Building City Final Inspection	1 day	Thu 4/28/22	Thu 4/28/22	3124 J Development	0%
1051	✓	Final Clean Unit	1 day	Fri 4/29/22	Fri 4/29/22	3127 Selvex	0%
1052	✓	Architect/Owner Walk	1 day	Mon 5/2/22	Mon 5/2/22	3131 HDR/M/Alid Drip	0%
1053	✓	HDS Inspection Turn Over Building 100	1 day	Tue 5/2/22	Tue 5/2/22	3132 Birchmore	0%
1054	✓	Hand Turn Over Building 100	3 days	Tue 5/2/22	Tue 5/2/22	3133 J Development	0%
1055	✓	Hand Turn Over Building 100	3 days	Tue 5/2/22	Tue 5/2/22	3133 J Development	0%
1056	✓	Hand Turn Over Building 100	3 days	Tue 5/2/22	Tue 5/2/22	3133 J Development	0%
1057	✓	Hand Turn Over Building 100	3 days	Tue 5/2/22	Tue 5/2/22	3133 J Development	0%
1058	✓	Hand Turn Over Building 100	3 days	Tue 5/2/22	Tue 5/2/22	3133 J Development	0%
1059	✓	Hand Turn Over Building 100	3 days	Tue 5/2/22	Tue 5/2/22	3133 J Development	0%
1060	✓	Hand Turn Over Building 100	3 days	Tue 5/2/22	Tue 5/2/22	3133 J Development	0%
1061	✓	Hand Turn Over Building 100	3 days	Tue 5/2/22	Tue 5/2/22	3133 J Development	0%
1062	✓	Hand Turn Over Building 100	3 days	Tue 5/2/22	Tue 5/2/22	3133 J Development	0%
1063	✓	Hand Turn Over Building 100	3 days	Tue 5/2/22	Tue 5/2/22	3133 J Development	0%
1064	✓	Hand Turn Over Building 100	3 days	Tue 5/2/22	Tue 5/2/22	3133 J Development	0%
1065	✓	Hand Turn Over Building 100	3 days	Tue 5/2/22	Tue 5/2/22	3133 J Development	0%
1066	✓	Hand Turn Over Building 100	3 days	Tue 5/2/22	Tue 5/2/22	3133 J Development	0%
1067	✓	Hand Turn Over Building 100	3 days	Tue 5/2/22	Tue 5/2/22	3133 J Development	0%
1068	✓	Hand Turn Over Building 100	3 days	Tue 5/2/22	Tue 5/2/22	3133 J Development	0%
1069	✓	Hand Turn Over Building 100	3 days	Tue 5/2/22	Tue 5/2/22	3133 J Development	0%
1070	✓	Hand Turn Over Building 100	3 days	Tue 5/2/22	Tue 5/2/22	3133 J Development	0%
1071	✓	Hand Turn Over Building 100	3 days	Tue 5/2/22	Tue 5/2/22	3133 J Development	0%
1072	✓	Hand Turn Over Building 100	3 days	Tue 5/2/22	Tue 5/2/22	3133 J Development	0%
1073	✓	Hand Turn Over Building 100	3 days	Tue 5/2/22	Tue 5/2/22	3133 J Development	0%
1074	✓	Hand Turn Over Building 100	3 days	Tue 5/2/22	Tue 5/2/22	3133 J Development	0%
1075	✓	Hand Turn Over Building 100	3 days	Tue 5/2/22	Tue 5/2/22	3133 J Development	0%
1076	✓	Hand Turn Over Building 100	3 days	Tue 5/2/22	Tue 5/2/22	3133 J Development	0%
1077	✓	Hand Turn Over Building 100	3 days	Tue 5/2/22	Tue 5/2/22	3133 J Development	0%
1078	✓	Hand Turn Over Building 100	3 days	Tue 5/2/22	Tue 5/2/22	3133 J Development	0%
1079	✓	Hand Turn Over Building 100	3 days	Tue 5/2/22	Tue 5/2/22	3133 J Development	0%
1080	✓	Hand Turn Over Building 100	3 days	Tue 5/2/22	Tue 5/2/22	3133 J Development	0%
1081	✓	Hand Turn Over Building 100	3 days	Tue 5/2/22	Tue 5/2/22	3133 J Development	0%
1082	✓	Hand Turn Over Building 100	3 days	Tue 5/2/22	Tue 5/2/22	3133 J Development	0%
1083	✓	Hand Turn Over Building 100	3 days	Tue 5/2/22	Tue 5/2/22	3133 J Development	0%
1084	✓	Hand Turn Over Building 100	3 days	Tue 5/2/22	Tue 5/2/22	3133 J Development	0%
1085	✓	Hand Turn Over Building 100	3 days	Tue 5/2/22	Tue 5/2/22	3133 J Development	0%
1086	✓	Hand Turn Over Building 100	3 days	Tue 5/2/22	Tue 5/2/22	3133 J Development	0%
1087	✓	Hand Turn Over Building 100	3 days	Tue 5/2/22	Tue 5/2/22	3133 J Development	0%
1088	✓	Hand Turn Over Building 100	3 days	Tue 5/2/22	Tue 5/2/22	3133 J Development	0%
1089	✓	Hand Turn Over Building 100	3 days	Tue 5/2/22	Tue 5/2/22	3133 J Development	0%
1090	✓	Hand Turn Over Building 100	3 days	Tue 5/2/22	Tue 5/2/22	3133 J Development	0%
1091	✓	Hand Turn Over Building 100	3 days	Tue 5/2/22	Tue 5/2/22	3133 J Development	0%
1092	✓	Hand Turn Over Building 100	3 days	Tue 5/2/22	Tue 5/2/22	3133 J Development	0%
1093	✓	Hand Turn Over Building 100	3 days	Tue 5/2/22	Tue 5/2/22	3133 J Development	0%
1094	✓	Hand Turn Over Building 100	3 days	Tue 5/2/22	Tue 5/2/22	3133 J Development	0%
1095	✓	Hand Turn Over Building 100	3 days	Tue 5/2/22	Tue 5/2/22	3133 J Development	0%
1096	✓	Hand Turn Over Building 100	3 days	Tue 5/2/22	Tue 5/2/22	3133 J Development	0%
1097	✓	Hand Turn Over Building 100	3 days	Tue 5/2/22	Tue 5/2/22	3133 J Development	0%
1098	✓	Hand Turn Over Building 100	3 days	Tue 5/2/22	Tue 5/2/22	3133 J Development	0%
1099	✓	Hand Turn Over Building 100	3 days	Tue 5/2/22	Tue 5/2/22	3133 J Development	0%
1100	✓	Hand Turn Over Building 100	3 days	Tue 5/2/22	Tue 5/2/22	3133 J Development	0%
1101	✓	Hand Turn Over Building 100	3 days	Tue 5/2/22	Tue 5/2/22	3133 J Development	0%
1102	✓	Hand Turn Over Building 100	3 days	Tue 5/2/22	Tue 5/2/22	3133 J Development	0%
1103	✓	Hand Turn Over Building 100	3 days	Tue 5/2/22	Tue 5/2/22	3133 J Development	0%
1104	✓	Hand Turn Over Building 100	3 days	Tue 5/2/22	Tue 5/2/22	3133 J Development	0%
1105	✓	Hand Turn Over Building 100	3 days	Tue 5/2/22	Tue 5/2/22	3133 J Development	0%
1106	✓	Hand Turn Over Building 100	3 days	Tue 5/2/22	Tue 5/2/22	3133 J Development	0%
1107	✓	Hand Turn Over Building 100	3 days	Tue 5/2/22	Tue 5/2/22	3133 J Development	0%
1108	✓	Hand Turn Over Building 100	3 days	Tue 5/2/22	Tue 5/2/22	3133 J Development	0%
1109	✓	Hand Turn Over Building 100	3 days	Tue 5/2/22	Tue 5/2/22	3133 J Development	0%
1110	✓	Hand Turn Over Building 100	3 days	Tue 5/2/22	Tue 5/2/22	3133 J Development	0%
1111	✓	Hand Turn Over Building 100	3 days	Tue 5/2/22	Tue 5/2/22	3133 J Development	0%
1112	✓	Hand Turn Over Building 100	3 days	Tue 5/2/22	Tue 5/2/22	3133 J Development	0%
1113	✓	Hand Turn Over Building 100	3 days	Tue 5/2/22	Tue 5/2/22	3133 J Development	0%
1114	✓	Hand Turn Over Building 100	3 days	Tue 5/2/22	Tue 5/2/22	3133 J Development	0%
1115	✓	Hand Turn Over Building 100	3 days	Tue 5/2/22	Tue 5/2/22	3133 J Development	0%
1116	✓	Hand Turn Over Building 100	3 days	Tue 5/2/22	Tue 5/2/22	3133 J Development	0%
1117	✓	Hand Turn Over Building 100	3 days	Tue 5/2/22	Tue 5/2/22	3133 J Development	0%
1118	✓	Hand Turn Over Building 100	3 days	Tue 5/2/22	Tue 5/2/22	3133 J Development	0%
1119	✓	Hand Turn Over Building 100	3 days	Tue 5/2/22	Tue 5/2/22	3133 J Development	0%
1120	✓	Hand Turn Over Building 100	3 days	Tue 5/2/22	Tue 5/2/22	3133 J Development	0%
1121	✓	Hand Turn Over Building 100	3 days	Tue 5/2/22	Tue 5/2/22	3133 J Development	0%
1122	✓	Hand Turn Over Building 100	3 days	Tue 5/2/22	Tue 5/2/22	3133 J Development	0%
1123	✓	Hand Turn Over Building 100	3 days	Tue 5/2/22	Tue 5/2/22	3133 J Development	0%
1124	✓	Hand Turn Over Building 100	3 days	Tue 5/2/22	Tue 5/2/22	3133 J Development	0%
1125	✓	Hand Turn Over Building 100	3 days	Tue 5/2/22	Tue 5/2/22	3133 J Development	0%
1126	✓	Hand Turn Over Building 100	3 days	Tue 5/2/22	Tue 5/2/22	3133 J Development	0%
1127	✓	Hand Turn Over Building 100	3 days	Tue 5/2/22	Tue 5/2/22	3133 J Development	0%
1128	✓	Hand Turn Over Building 100	3 days	Tue 5/2/22	Tue 5/2/22	3133 J Development	0%
1129	✓	Hand Turn Over Building 100	3 days	Tue 5/2/22	Tue 5/2/22	3133 J Development	0%
1130	✓	Hand Turn Over Building 100	3 days	Tue 5/2/22	Tue 5/2/22	3133 J Development	0%
1131	✓	Hand Turn Over Building 100	3 days	Tue 5/2/22	Tue 5/2/22	3133 J Development	0%
1132	✓	Hand Turn Over Building 100	3 days	Tue 5/2/22	Tue 5/2/22	3133 J Development	0%
1133	✓	Hand Turn Over Building 100	3 days	Tue 5/2/22	Tue 5/2/22	3	



ID	Item	Task Name	Duration	Start	Finish	Resource Name	Complete
3117	✓	New Electrical Service & Gear R/I Inspection	1 day	Fri 4/1/22	Fri 4/1/22	3310 OPE	0%
3117	✓	Install new front door with construction locks	1 day	Fri 4/1/22	Fri 4/1/22	3332 Rich Craft Doors	0%
3117	✓	Install Data R/I	1 day	Thu 3/31/22	Thu 3/31/22	3309 Entry Tech.	0%
3118	✓	Plumbing R/I Inspection	1 day	Fri 3/25/22	Fri 3/25/22	3307 Steamline	0%
3117	✓	HWAC R/I Inspection	1 day	Tue 3/29/22	Tue 3/29/22	3308 J C Mechanical	0%
3116	✓	Electrical R/I Inspection	1 day	Thu 3/24/22	Thu 3/24/22	3309 OPE	0%
3117	✓	Smoke Barrier Inspection	1 day	Fri 4/1/22	Fri 4/1/22	3316 J Development	0%
3116	✓	Wall Framing Inspection	1 day	Mon 4/4/22	Mon 4/4/22	3317 J Development	0%
3117	✓	Install Bath Insulation	1 day	Mon 4/4/22	Mon 4/4/22	3317 Selvex	0%
3120	✓	Insulation Inspection	1 day	Mon 4/4/22	Mon 4/4/22	3317 J Development	0%
3120	✓	Hang Drywall	3 days	Tue 4/5/22	Tue 4/5/22	3320 Selvex	0%
3122	✓	Stair Coat and/or T&T	3 days	Wed 4/6/22	Fri 4/8/22	3331 Selvex	0%
3123	✓	J4 Drywall Patch	1 day	Mon 4/11/22	Mon 4/11/22	3322 J Development	0%
3124	✓	Install Interior Doors	1 day	Mon 4/11/22	Mon 4/11/22	3322 Rich Craft Doors	0%
3125	✓	Install Closet Shelving	1 day	Mon 4/11/22	Mon 4/11/22	3322 AZSS	0%
3125	✓	Install Cabinets	1 day	Mon 4/11/22	Mon 4/11/22	3322 Selvex/AZSS	0%
3127	✓	Field measure & cut Countertops	2 days	Tue 4/12/22	Wed 4/13/22	3326 Authentic Granite	0%
3128	✓	Interior Prime Paint	1 day	Tue 4/12/22	Tue 4/12/22	3326 Selvex	0%
3128	✓	Interior Finish Paint	2 days	Wed 4/13/22	Thu 4/14/22	3328 AZSS	0%
3129	✓	Cedar Demo and/or building wrap install	2 days	Wed 4/13/22	Thu 4/14/22	3328 Dheeman	0%
3131	✓	Building Wrap Inspection	1 day	Fri 4/15/22	Fri 4/15/22	3330 J Development	0%
3132	✓	Install Hardie Shake Siding	2 days	Wed 4/13/22	Thu 4/14/22	3328 Dheeman	0%
3133	✓	Install Hardie Soffit Board	1 day	Fri 4/15/22	Fri 4/15/22	3332 Selvex	0%
3133	✓	Prime Paint Building Exterior	1 day	Mon 4/18/22	Mon 4/18/22	3332 Selvex	0%
3135	✓	Finish Paint Building Exterior	1 day	Tue 4/19/22	Tue 4/19/22	3334 Selvex	0%
3136	✓	Install Countertop	1 day	Fri 4/15/22	Fri 4/15/22	3329 Authentic Granite	0%
3137	✓	Install Backsplash Tile	2 days	Mon 4/18/22	Tue 4/19/22	3336 Centex	0%
3138	✓	Install Bathroom Floor Tile	2 days	Mon 4/18/22	Tue 4/19/22	3336 Centex	0%
3139	✓	Trim out Electrical	2 days	Wed 4/20/22	Thu 4/21/22	3337 OPE	0%
3140	✓	Trim out HVAC	2 days	Fri 4/22/22	Mon 4/25/22	3339 J C Mechanical	0%
3141	✓	Trim out Plumbing	2 days	Wed 4/20/22	Thu 4/21/22	3337 Steamline	0%
3142	✓	Trim out Data	1 day	Fri 4/22/22	Fri 4/22/22	3339 Entry Tech.	0%
3143	✓	Emergency New Service & Gear	1 day	Fri 4/22/22	Fri 4/22/22	3339 OPE	0%
3144	✓	Hot Tap Electrical Unit	2 days	Mon 4/18/22	Tue 4/19/22	3341 OPE	0%
3145	✓	Electrical Final Inspection	1 day	Wed 4/27/22	Wed 4/27/22	3344 OPE	0%
3146	✓	HWAC Final Inspection	1 day	Thu 4/28/22	Thu 4/28/22	3345 J C Mechanical	0%
3147	✓	Plumbing Final Inspection	1 day	Thu 4/28/22	Thu 4/28/22	3345 Steamline	0%
3148	✓	Install Blinds	1 day	Thu 4/28/22	Thu 4/28/22	3345 AZSS	0%
3149	✓	Install Interior Door Hardware	1 day	Thu 4/28/22	Thu 4/28/22	3345 Rich Craft Doors	0%
3150	✓	Blow Insulation in Attic	1 day	Thu 4/28/22	Thu 4/28/22	3345 Think Home	0%
3151	✓	Prog Room New LVT	1 day	Fri 4/29/22	Fri 4/29/22	3348 Centex	0%
3152	✓	Install LVT	1 day	Mon 5/2/22	Mon 5/2/22	3351 Centex	0%
3153	✓	Install Rubber Base & Door Stops	1 day	Tue 5/2/22	Tue 5/2/22	3352 Centex/Selvex	0%
3154	✓	Install Appliances	1 day	Tue 5/2/22	Tue 5/2/22	3352 AZSS	0%
3155	✓	Install Exterior Door Hardware	1 day	Tue 5/2/22	Tue 5/2/22	3352 Rich Craft Doors	0%
3156	✓	Construction Clean Unit	1 day	Wed 5/4/22	Wed 5/4/22	3353 Selvex	0%
3157	✓	J4 Patch Walls	1 day	Wed 5/4/22	Wed 5/4/22	3354 J Development	0%
3158	✓	Install Bath Acc. & Door Stops	1 day	Thu 5/5/22	Thu 5/5/22	3357 Selvex	0%
3159	✓	J4 Patch Unit	2 days	Thu 5/5/22	Fri 5/6/22	3357 J Development	0%
3160	✓	Building City Final Inspection	1 day	Wed 5/4/22	Wed 5/4/22	3354 J Development	0%
3161	✓	Final Clean Unit	1 day	Thu 5/5/22	Thu 5/5/22	3357 Selvex	0%
3162	✓	Architect/Owner Walk	1 day	Fri 5/6/22	Fri 5/6/22	3361 MDR/Alred Drain	0%
3163	✓	H2S Inspection Turn Over Building 117	1 day	Mon 5/9/22	Mon 5/9/22	3362 Berkshire	0%
3164	✓	J4 Turn Over Building 117	30 days	Mon 5/9/22	Mon 8/8/22	3363 J Development	0%
3165	✓	Building ABC	60 days	Mon 5/9/22	Mon 7/18/22	3366	0%
3166	✓	1100/1128 Carter Turn 8	60 days	Mon 5/9/22	Fri 8/5/22	3366	0%
3167	✓	Receive Possession of Unit	1 day	Mon 5/9/22	Mon 5/9/22	100%	0%
3168	✓	Make sure to verify existing conditions & MEP systems are working	3 days	Tue 5/10/22	Thu 5/12/22	3367 J Development	100%
3169	✓	Submit 30 day abatement notice	10 days	Fri 5/13/22	Thu 5/19/22	3368 ABC	100%
3170	✓	Electrical Demo	1 day	Wed 5/18/22	Wed 5/18/22	3369 OPE	100%
3171	✓	HWAC Demo	1 day	Thu 5/19/22	Thu 5/19/22	3370 J C Mechanical	100%
3172	✓	Plumbing Demo	1 day	Fri 5/20/22	Fri 5/20/22	3371 Steamline	100%
3173	✓	Interior Soft Demo	2 days	Mon 5/22/22	Tue 5/23/22	3372 ABC	100%
3174	✓	Abatement	2 days	Wed 5/25/22	Thu 5/26/22	3369 ABC	50%
3175	✓	Asst Test	1 day	Fri 5/27/22	Fri 5/27/22	3374 Class Consulting	50%
3176	✓	Remaining Demo Walls & Ceilings	2 days	Mon 5/23/22	Tue 5/24/22	3375 ABC	50%
3177	✓	Facid Demo & Install New	1 day	Mon 5/23/22	Mon 5/23/22	3375 Selvex	100%
3178	✓	New Hardie Demo & Install New	2 days	Tue 5/24/22	Wed 5/25/22	3377 Irons Bath Insulating	100%
3179	✓	Install Exterior Brick	2 days	Thu 5/26/22	Fri 5/27/22	3378 Aloha Masonry	100%
3180	✓	Install Exterior Stone	3 days	Mon 5/24/22	Wed 5/26/22	3379 Aloha Masonry	50%
3181	✓	Install Smoke Barrier	1 day	Wed 5/25/22	Wed 5/25/22	3376 Selvex	50%
3182	✓	Install Interior Wall Framing	2 days	Wed 5/25/22	Thu 5/26/22	3376 Selvex	50%
3183	✓	Install in Wall Blocking	1 day	Fri 5/27/22	Fri 5/27/22	3382 Selvex	50%
3184	✓	J4 Frame Patch	1 day	Mon 5/24/22	Mon 5/24/22	3383 J Development	50%
3185	✓	Install Plumbing R/I	2 days	Tue 5/24/22	Wed 5/25/22	3384 Steamline	50%
3186	✓	Install HWAC R/I	2 days	Thu 5/26/22	Fri 5/27/22	3385 J C Mechanical	50%
3187	✓	Install Electrical R/I	2 days	Mon 5/22/22	Tue 5/23/22	3386 OPE	50%
3188	✓	Install New Electrical Service & Gear Panel Room	1 day	Wed 5/25/22	Wed 5/25/22	3387 OPE	50%
3189	✓	New Electrical Service & Gear R/I Inspection	1 day	Thu 5/26/22	Thu 5/26/22	3388 OPE	50%
3190	✓	Install new front door with construction locks	1 day	Thu 4/7/22	Thu 4/7/22	3410 Rich Craft Doors	0%
3191	✓	Install Data R/I	1 day	Wed 3/30/22	Wed 3/30/22	3387 Entry Tech.	0%
3192	✓	Plumbing R/I Inspection	1 day	Thu 3/17/22	Thu 3/17/22	3385 Steamline	0%
3193	✓	HWAC R/I Inspection	1 day	Mon 3/21/22	Mon 3/21/22	3386 J C Mechanical	0%
3194	✓	Electrical R/I Inspection	1 day	Wed 3/30/22	Wed 3/30/22	3387 OPE	0%
3195	✓	Smoke Barrier Inspection	1 day	Thu 3/24/22	Thu 3/24/22	3394 J Development	0%
3196	✓	Wall Framing Inspection	1 day	Fri 3/25/22	Fri 3/25/22	3395 J Development	0%
3197	✓	Install Bath Insulation	1 day	Fri 3/25/22	Fri 3/25/22	3395 Selvex	0%
3198	✓	Insulation Inspection	1 day	Fri 3/25/22	Fri 3/25/22	3395 J Development	0%
3199	✓	Hang Drywall	1 day	Mon 3/28/22	Mon 3/28/22	3396 Selvex	0%
3200	✓	Stair Coat and/or T&T	3 days	Tue 3/29/22	Thu 3/31/22	3399 Selvex	0%
3201	✓	J4 Drywall Patch	1 day	Fri 4/1/22	Fri 4/1/22	3400 J Development	0%
3202	✓	Install Interior Doors	1 day	Fri 4/1/22	Fri 4/1/22	3400 Rich Craft Doors	0%
3203	✓	Install Closet Shelving	1 day	Fri 4/1/22	Fri 4/1/22	3400 AZSS	0%
3204	✓	Install Cabinets	1 day	Fri 4/1/22	Fri 4/1/22	3400 Selvex/AZSS	0%
3205	✓	Field measure & cut Countertops	2 days	Mon 4/4/22	Tue 4/5/22	3404 Authentic Granite	0%
3206	✓	Interior Prime Paint	1 day	Mon 4/4/22	Mon 4/4/22	3404 Selvex	0%
3207	✓	Interior Finish Paint	2 days	Tue 4/5/22	Wed 4/6/22	3406 AZSS	0%
3208	✓	Cedar Demo and/or building wrap install	2 days	Tue 4/5/22	Wed 4/6/22	3406 Dheeman	0%
3209	✓	Building Wrap Inspection	1 day	Thu 4/7/22	Thu 4/7/22	3408 J Development	0%
3210	✓	Install Hardie Shake Siding	2 days	Tue 4/5/22	Wed 4/6/22	3406 Dheeman	0%
3211	✓	Install Hardie Soffit Board	1 day	Thu 4/7/22	Thu 4/7/22	3410 Selvex	0%
3212	✓	Prime Paint Building Exterior	1 day	Fri 4/8/22	Fri 4/8/22	3390 Selvex	0%
3213	✓	Finish Paint Building Exterior	1 day	Mon 4/11/22	Mon 4/11/22	3412 Selvex	0%
3214	✓	Install Countertop	1 day	Thu 4/7/22	Thu 4/7/22	3407 Authentic Granite	0%
3215	✓	Install Backsplash Tile	2 days	Fri 4/8/22	Mon 4/11/22	3414 Centex	0%
3216	✓	Install Bathroom Floor Tile	2 days	Fri 4/8/22	Mon 4/11/22	3414 Centex	0%
3217	✓	Trim out Electrical	2 days	Tue 4/12/22	Wed 4/13/22	3415 OPE	0%
3218	✓	Trim out HVAC	2 days	Thu 4/14/22	Fri 4/15/22	3417 J C Mechanical	0%
3219	✓	Trim out Plumbing	2 days	Tue 4/12/22	Wed 4/13/22	3415 Steamline	0%
3220	✓	Trim out Data	1 day	Thu 4/14/22	Thu 4/14/22	3417 Entry Tech.	0%
3221	✓	Emergency New Service & Gear	1 day	Thu 4/14/22	Thu 4/14/22	3417 OPE	0%
3222	✓	Hot Tap Electrical Unit	2 days	Fri 4/15/22	Mon 4/18/22	3421 OPE	0%
3223	✓	Electrical Final Inspection	1 day	Wed 4/13/22	Tue 4/12/22	3422 OPE	0%
3224	✓	HWAC Final Inspection	1 day	Wed 4/20/22	Wed 4/20/22	3423 J C Mechanical	0%
3225	✓	Plumbing Final Inspection	1 day	Wed 4/20/22	Wed 4/20/22	3423 Steamline	0%
3226	✓	Install Blinds	1 day	Wed 4/20/22	Wed 4/20/22	3423 AZSS	0%

