

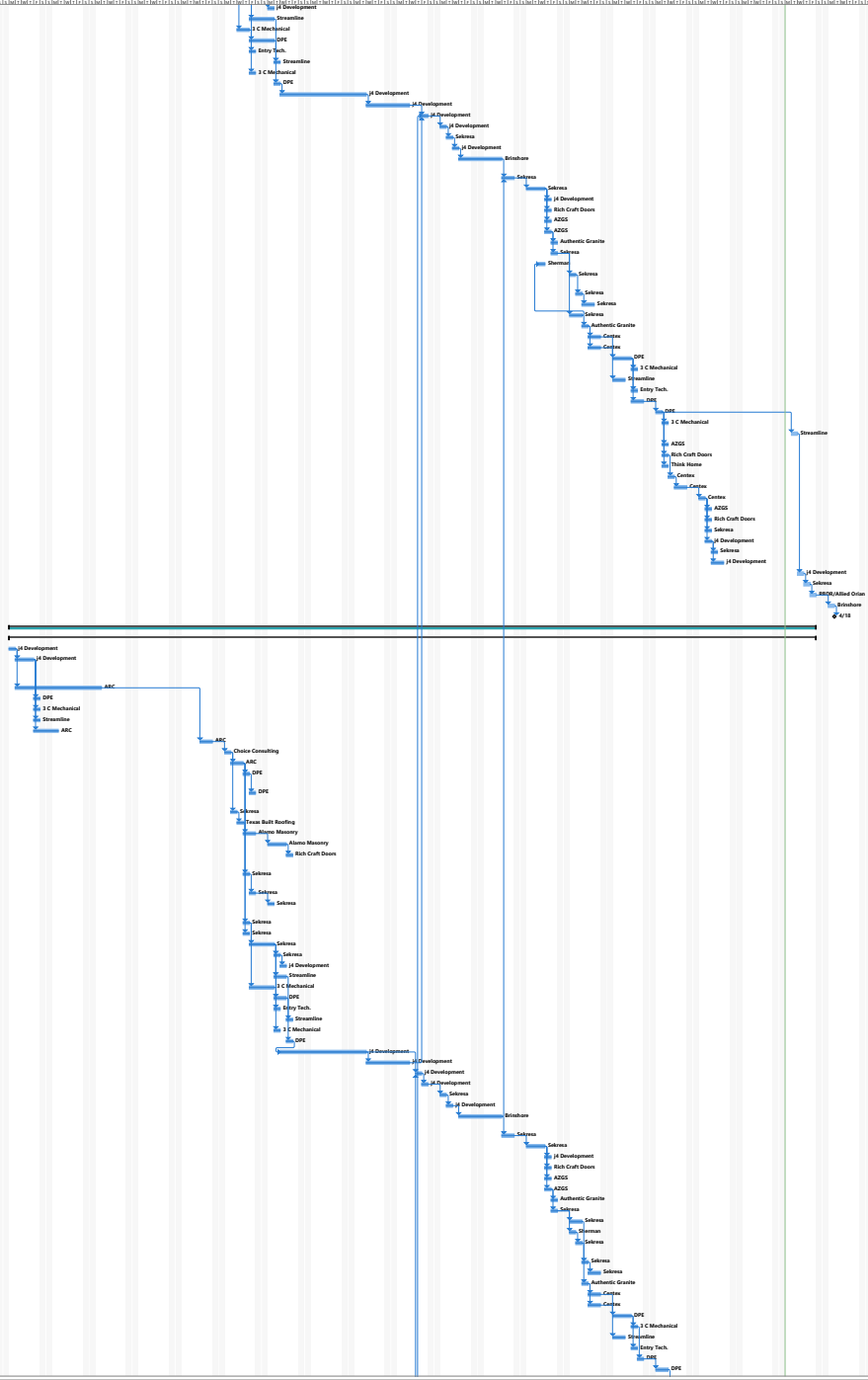

ID	Task Name	Duration	Start	Finish	Predecessor Name	% Complete	Notes
1501	IF Interior Finish	1 day	Mon 1/17/22	1/17/22		100%	
1502	Install Plumbing RI	2 days	Fri 1/14/22	Mon 1/21/22	1588	100%	
1503	Install HVAC RI	2 days	Wed 1/12/22	Thu 1/13/22	1586	100%	
1504	Install Electrical RI	1 day	Fri 1/14/22	Mon 1/21/22	1588	100%	
1505	Install Data RI	1 day	Fri 1/14/22	Fri 1/14/22	1588	100%	
1506	Plumbing RI Inspection	1 day	Tue 1/18/22	Tue 1/18/22	1593	100%	
1507	HVAC RI Inspection	1 day	Fri 1/14/22	Fri 1/14/22	1592	100%	
1508	Electrical RI Inspection	1 day	Tue 1/18/22	Tue 1/18/22	1593	100%	
1509	Minimum Maintenance due to P10 Outbreak	10 days	Wed 1/19/22	Fri 2/4/22	1597	100%	
1510	Remove Bath Doors	1 day	Wed 2/2/22	Tue 2/8/22	1596	100%	
1511	Smoke Barrier Inspection	1 day	Fri 2/11/22	Fri 2/11/22	1599	100%	
1512	Wall Framing Inspection	1 day	Mon 2/14/22	Mon 2/14/22	1600	100%	
1513	Insulate Walls	1 day	Tue 2/15/22	Tue 2/15/22	1601	100%	
1514	Insulation Inspection	1 day	Wed 2/16/22	Wed 2/16/22	1602	100%	
1515	Deliver plan to Response for P10 122 Ceiling	1 day	Thu 2/17/22	Wed 2/23/22	1603	100%	
1516	Hang Drywall	2 days	Thu 2/17/22	Fri 2/17/22	1604	100%	
1517	Skim Coat and/or T&B	3 days	Mon 2/28/22	Wed 3/6/22	1605	100%	
1518	IF Drywall Patch	1 day	Thu 3/10/22	Thu 3/10/22	1606	100%	
1519	Install Interior Doors	1 day	Thu 3/10/22	Thu 3/10/22	1608	100%	
1520	Install Closet Shelving	1 day	Thu 3/10/22	Thu 3/10/22	1608	100%	
1521	Install Cabinets	1 day	Thu 3/10/22	Thu 3/10/22	1608	100%	
1522	Field measure & cut Countertops	1 day	Fri 3/11/22	Fri 3/11/22	1609	100%	
1523	Interior Prime Paint	1 day	Fri 3/11/22	Fri 3/11/22	1610	100%	
1524	Install Hardie Shake Siding Front	1 day	Wed 3/2/22	Wed 3/2/22	1617	100%	
1525	Install Hardie Soffit Board & Rear Siding	1 day	Mon 3/7/22	Mon 3/7/22	1613	100%	
1526	Prime Paint Building Exterior	1 day	Tue 3/8/22	Tue 3/8/22	1614	100%	
1527	Final Paint Building Exterior	2 days	Wed 3/9/22	Thu 3/10/22	1615	100%	
1528	Interior Finish Paint	2 days	Mon 3/7/22	Tue 3/8/22	1612	100%	
1529	Install Countertop	1 day	Wed 3/9/22	Wed 3/9/22	1617	100%	
1530	Install Backsplash Tile	2 days	Thu 3/10/22	Fri 3/11/22	1618	100%	
1531	Install Bathroom Floor Tile	2 days	Thu 3/10/22	Fri 3/11/22	1618	100%	
1532	Trim out Electrical	2 days	Mon 3/14/22	Wed 3/16/22	1619	100%	
1533	Trim out HVAC	1 day	Thu 3/17/22	Thu 3/17/22	1621	100%	
1534	Trim out Plumbing	2 days	Mon 3/14/22	Tue 3/15/22	1620	100%	
1535	Trim out Data	1 day	Thu 3/17/22	Thu 3/17/22	1621	100%	
1536	Hot test Electrical in Unit	2 days	Fri 3/18/22	Fri 3/18/22	1624	100%	
1537	Electrical Final Inspection	1 day	Mon 3/21/22	Mon 3/21/22	1625	100%	
1538	HVAC Final Inspection	1 day	Tue 3/22/22	Tue 3/22/22	1626	100%	
1539	Plumbing Final Inspection	1 day	Tue 3/22/22	Tue 3/22/22	1626	100%	
1540	Install Blinds	1 day	Tue 3/22/22	Tue 3/22/22	1626	100%	
1541	Install Interior Door Hardware	1 day	Tue 3/22/22	Tue 3/22/22	1626	100%	
1542	Move Installation into	1 day	Tue 3/22/22	Tue 3/22/22	1626	100%	
1543	Prep Floor for LVT	1 day	Wed 3/23/22	Wed 3/23/22	1630	100%	
1544	Install LVT	1 day	Thu 3/24/22	Fri 3/25/22	1632	100%	
1545	Install Soffit Area	1 day	Mon 3/28/22	Mon 3/28/22	1633	100%	
1546	Install Applications	1 day	Tue 3/29/22	Tue 3/29/22	1634	100%	
1547	Install Exterior Door Hardware	1 day	Tue 3/29/22	Tue 3/29/22	1634	100%	
1548	Construction Clean Up	1 day	Tue 3/29/22	Tue 3/29/22	1634	100%	
1549	IF Patch Work	1 day	Tue 3/29/22	Tue 3/29/22	1634	100%	
1550	Install Bath Acc. & Door Stops	1 day	Wed 3/30/22	Wed 3/30/22	1638	100%	
1551	IF Patch Work	1 day	Wed 3/30/22	Wed 3/30/22	1638	100%	
1552	Final Clean Unit	1 day	Wed 3/30/22	Thu 3/31/22	1641	0%	
1553	Architect/Owner Walk	1 day	Fri 4/1/22	Thu 4/1/22	1642	0%	
1554	HCI Inspection Turn Over Building 208	1 day	Mon 4/18/22	Mon 4/18/22	1643	0%	
1555	IF Turn Over Building 188	2 days	Mon 4/18/22	Mon 4/18/22	1644	0%	
1556	Building 208	10 days	Mon 3/29/22	Fri 4/15/22	1645	100%	
1557	REVISIONS - 208 - Type II	10 days	Mon 3/29/22	Fri 4/15/22	1646	100%	
1558	Review possession of Unit	1 day	Mon 3/28/22	Mon 3/28/22	1647	100%	
1559	Walk unit to verify existing conditions & MEP system reworking	3 days	Tue 3/29/22	Thu 3/31/22	1648	100%	
1560	Schedule 10-day abatement notice	10 days	Tue 3/29/22	Mon 4/26/22	1648	100%	
1561	Electrical Demo	1 day	Fri 3/25/22	Fri 3/25/22	1649	100%	
1562	HVAC Demo	1 day	Fri 3/25/22	Fri 3/25/22	1649	100%	
1563	Plumbing Demo	2 days	Fri 3/25/22	Fri 3/25/22	1649	100%	
1564	Interior Soffit Demo	2 days	Fri 3/25/22	Mon 3/28/22	1648	100%	
1565	Abatement	2 days	Thu 3/17/22	Fri 3/17/22	1650/1651	100%	
1566	As Test	1 day	Tue 3/22/22	Mon 3/21/22	1655	100%	
1567	Removal Demos Walls & Ceilings	1 day	Thu 3/17/22	Thu 3/17/22	1657	100%	
1568	Install New Electrical Service & Gear Panel Room	1 day	Fri 3/18/22	Fri 3/18/22	1658	100%	
1569	New Electrical Service & Gear RI Inspection	1 day	Fri 3/18/22	Fri 3/18/22	1658	100%	
1570	Insola Demos & Install New	1 day	Tue 3/15/22	Tue 3/15/22	1656	100%	
1571	New Roof Demos & Install New	1 day	Wed 3/16/22	Wed 3/16/22	1660	100%	
1572	Frame out Existing Roof	2 days	Thu 3/17/22	Fri 3/18/22	1661	100%	
1573	Install Insulation Soffit	2 days	Mon 3/14/22	Wed 3/16/22	1662	100%	
1574	Install new front door with construction lock	1 day	Thu 3/24/22	Thu 3/24/22	1663	100%	
1575	Pressure Wash Interior Existing CMU	1 day	Thu 3/17/22	Thu 3/17/22	1657	100%	
1576	Install Soffit Barrier	1 day	Fri 3/18/22	Fri 3/18/22	1665	100%	
1577	Install Foam Insulation Metal Strapping	1 day	Mon 3/14/22	Mon 3/14/22	1666	100%	
1578	Install Ceiling Hot Channel	1 day	Thu 3/17/22	Thu 3/17/22	1657	100%	
1579	Install Smoke Barrier	1 day	Thu 3/17/22	Thu 3/17/22	1657	100%	
1580	Install Interior Wall Framing	2 days	Fri 3/18/22	Mon 3/21/22	1668	100%	
1581	Install in Wall Framing	1 day	Tue 3/15/22	Tue 3/15/22	1670	100%	
1582	IF Frame Patch	1 day	Wed 3/16/22	Wed 3/16/22	1671	100%	
1583	Install Plumbing RI	2 days	Tue 3/15/22	Wed 3/16/22	1670	100%	
1584	Install HVAC RI	2 days	Fri 3/18/22	Mon 3/21/22	1668	100%	
1585	Install Electrical RI	2 days	Tue 3/15/22	Wed 3/16/22	1670	100%	
1586	Install Data RI	1 day	Tue 3/15/22	Tue 3/15/22	1670	100%	
1587	Plumbing RI Inspection	1 day	Thu 3/24/22	Thu 3/24/22	1671	100%	
1588	HVAC RI Inspection	1 day	Tue 3/15/22	Tue 3/15/22	1674	100%	
1589	Electrical RI Inspection	1 day	Thu 3/24/22	Thu 3/24/22	1675	100%	
1590	Minimum Maintenance due to P10 Outbreak	10 days	Wed 3/16/22	Thu 3/31/22	1676	100%	
1591	Remove Bath Doors	1 day	Wed 2/2/22	Tue 2/8/22	1676	100%	
1592	Smoke Barrier Inspection Passed	1 day	Thu 2/10/22	Thu 2/10/22	1680	100%	
1593	Wall Framing Inspection	1 day	Fri 2/11/22	Fri 2/11/22	1682	100%	
1594	Insulate Walls	1 day	Mon 2/14/22	Mon 2/14/22	1683	100%	
1595	Insulation Inspection	1 day	Tue 2/15/22	Tue 2/15/22	1684	100%	
1596	Deliver plan to Response for P10 122 Ceiling	1 day	Thu 2/17/22	Wed 2/23/22	1685	100%	
1597	Hang Drywall	2 days	Thu 2/17/22	Fri 2/17/22	1686	100%	
1598	Skim Coat and/or T&B	3 days	Mon 2/28/22	Wed 3/6/22	1687	100%	
1599	IF Drywall Patch	1 day	Thu 3/10/22	Thu 3/10/22	1688	100%	
1600	Install Interior Doors	1 day	Thu 3/10/22	Thu 3/10/22	1688	100%	
1601	Install Closet Shelving	1 day	Thu 3/10/22	Thu 3/10/22	1688	100%	
1602	Install Cabinets	1 day	Thu 3/10/22	Thu 3/10/22	1688	100%	
1603	Field measure & cut Countertops	1 day	Fri 3/11/22	Fri 3/11/22	1689	100%	
1604	Interior Prime Paint	1 day	Fri 3/11/22	Fri 3/11/22	1690	100%	
1605	Interior Finish Paint	2 days	Mon 3/14/22	Tue 3/15/22	1694	100%	
1606	Install Hardie Shake Siding Front	1 day	Mon 3/7/22	Mon 3/7/22	1694	100%	
1607	Install Hardie Soffit Board & Rear Siding	1 day	Tue 3/8/22	Tue 3/8/22	1696	100%	
1608	Prime Paint Building Exterior	1 day	Wed 3/9/22	Wed 3/9/22	1697	100%	
1609	Final Paint Building Exterior	2 days	Thu 3/10/22	Fri 3/11/22	1698	100%	
1610	Interior Countertop	1 day	Wed 3/9/22	Wed 3/9/22	1695	100%	
1611	Install Backsplash Tile	2 days	Thu 3/10/22	Fri 3/11/22	1700	100%	
1612	Install Bathroom Floor Tile	2 days	Thu 3/10/22	Fri 3/11/22	1700	100%	
1613	Trim out Electrical	2 days	Mon 3/14/22	Wed 3/16/22	1703	100%	
1614	Trim out HVAC	1 day	Thu 3/17/22	Thu 3/17/22	1703	100%	
1615	Trim out Plumbing	2 days	Mon 3/14/22	Tue 3/15/22	1702	100%	
1616	Trim out Data	1 day	Thu 3/17/22	Thu 3/17/22	1703	100%	
1617	Hot test Electrical in Unit	1 day	Fri 3/18/22	Fri 3/18/22	1704	100%	
1618	Hot test Electrical in Unit	2 days	Mon 3/21/22	Tue 3/22/22	1707	100%	



ID	Task Name	Duration	Start	Finish	Priority	Resource Name	% Complete	Notes
1702	Electrical Final Inspection	1 day	Mon 4/11/23	Mon 4/11/23	1702	JH Development	100%	
1703	HVAC Final Inspection	1 day	Mon 4/11/23	Mon 4/11/23	1703	JH Development	100%	
1711	Blow Insulation in Attic	1 day	Thu 3/24/23	Thu 3/24/23	1711	Strawbrite	100%	
1712	Install Blinds	1 day	Thu 3/24/23	Thu 3/24/23	1712	AGSS	100%	
1713	Install Interior Door Hardware	1 day	Thu 3/24/23	Thu 3/24/23	1713	Rich Craft Doors	100%	
1714	Blow Insulation in Attic	1 day	Thu 3/24/23	Thu 3/24/23	1714	Think Home	100%	
1715	Prep Floors for LVT	2 days	Mon 3/26/23	Tue 3/27/23	1715	Centex	100%	
1716	Install LVT	2 days	Mon 3/26/23	Tue 3/27/23	1716	Centex	100%	
1717	Install Rubber Base	1 day	Wed 3/28/23	Wed 3/28/23	1717	Centex	100%	
1718	Install Appliances	1 day	Thu 3/29/23	Thu 3/29/23	1718	AGSS	100%	
1719	Install Exterior Door Hardware	1 day	Thu 3/29/23	Thu 3/29/23	1719	Rich Craft Doors	100%	
1720	Construction Clean Unit	1 day	Thu 3/29/23	Thu 3/29/23	1720	Sekisea	100%	
1721	Install Bath Acc. & Door Stops	1 day	Thu 3/29/23	Thu 3/29/23	1721	JH Development	100%	
1722	Install Bath Acc. & Door Stops	1 day	Mon 4/3/23	Mon 4/3/23	1722	Centex	100%	
1723	Install Appliances	1 day	Mon 4/3/23	Mon 4/3/23	1723	AGSS	100%	
1724	Install Exterior Door Hardware	1 day	Mon 4/3/23	Mon 4/3/23	1724	Rich Craft Doors	100%	
1725	Construction Clean Unit	1 day	Mon 4/3/23	Mon 4/3/23	1725	Sekisea	100%	
1726	Install Bath Acc. & Door Stops	1 day	Tue 4/4/23	Tue 4/4/23	1726	JH Development	100%	
1727	Install Appliances	1 day	Tue 4/4/23	Tue 4/4/23	1727	AGSS	100%	
1728	Install Exterior Door Hardware	1 day	Tue 4/4/23	Tue 4/4/23	1728	Rich Craft Doors	100%	
1729	Construction Clean Unit	1 day	Tue 4/4/23	Tue 4/4/23	1729	Sekisea	100%	
1730	Install Bath Acc. & Door Stops	1 day	Wed 4/5/23	Wed 4/5/23	1730	JH Development	100%	
1731	Install Appliances	1 day	Wed 4/5/23	Wed 4/5/23	1731	AGSS	100%	
1732	Install Exterior Door Hardware	1 day	Wed 4/5/23	Wed 4/5/23	1732	Rich Craft Doors	100%	
1733	Construction Clean Unit	1 day	Wed 4/5/23	Wed 4/5/23	1733	Sekisea	100%	
1734	Install Bath Acc. & Door Stops	1 day	Thu 4/6/23	Thu 4/6/23	1734	JH Development	100%	
1735	Install Appliances	1 day	Thu 4/6/23	Thu 4/6/23	1735	AGSS	100%	
1736	Install Exterior Door Hardware	1 day	Thu 4/6/23	Thu 4/6/23	1736	Rich Craft Doors	100%	
1737	Construction Clean Unit	1 day	Thu 4/6/23	Thu 4/6/23	1737	Sekisea	100%	
1738	Install Bath Acc. & Door Stops	1 day	Fri 4/7/23	Fri 4/7/23	1738	JH Development	100%	
1739	Install Appliances	1 day	Fri 4/7/23	Fri 4/7/23	1739	AGSS	100%	
1740	Install Exterior Door Hardware	1 day	Fri 4/7/23	Fri 4/7/23	1740	Rich Craft Doors	100%	
1741	Construction Clean Unit	1 day	Fri 4/7/23	Fri 4/7/23	1741	Sekisea	100%	
1742	Install Bath Acc. & Door Stops	1 day	Mon 4/10/23	Mon 4/10/23	1742	JH Development	100%	
1743	Install Appliances	1 day	Mon 4/10/23	Mon 4/10/23	1743	AGSS	100%	
1744	Install Exterior Door Hardware	1 day	Mon 4/10/23	Mon 4/10/23	1744	Rich Craft Doors	100%	
1745	Construction Clean Unit	1 day	Mon 4/10/23	Mon 4/10/23	1745	Sekisea	100%	
1746	Install Bath Acc. & Door Stops	1 day	Tue 4/11/23	Tue 4/11/23	1746	JH Development	100%	
1747	Install Appliances	1 day	Tue 4/11/23	Tue 4/11/23	1747	AGSS	100%	
1748	Install Exterior Door Hardware	1 day	Tue 4/11/23	Tue 4/11/23	1748	Rich Craft Doors	100%	
1749	Construction Clean Unit	1 day	Tue 4/11/23	Tue 4/11/23	1749	Sekisea	100%	
1750	Install Bath Acc. & Door Stops	1 day	Wed 4/12/23	Wed 4/12/23	1750	JH Development	100%	
1751	Install Appliances	1 day	Wed 4/12/23	Wed 4/12/23	1751	AGSS	100%	
1752	Install Exterior Door Hardware	1 day	Wed 4/12/23	Wed 4/12/23	1752	Rich Craft Doors	100%	
1753	Construction Clean Unit	1 day	Wed 4/12/23	Wed 4/12/23	1753	Sekisea	100%	
1754	Install Bath Acc. & Door Stops	1 day	Thu 4/13/23	Thu 4/13/23	1754	JH Development	100%	
1755	Install Appliances	1 day	Thu 4/13/23	Thu 4/13/23	1755	AGSS	100%	
1756	Install Exterior Door Hardware	1 day	Thu 4/13/23	Thu 4/13/23	1756	Rich Craft Doors	100%	
1757	Construction Clean Unit	1 day	Thu 4/13/23	Thu 4/13/23	1757	Sekisea	100%	
1758	Install Bath Acc. & Door Stops	1 day	Fri 4/14/23	Fri 4/14/23	1758	JH Development	100%	
1759	Install Appliances	1 day	Fri 4/14/23	Fri 4/14/23	1759	AGSS	100%	
1760	Install Exterior Door Hardware	1 day	Fri 4/14/23	Fri 4/14/23	1760	Rich Craft Doors	100%	
1761	Construction Clean Unit	1 day	Fri 4/14/23	Fri 4/14/23	1761	Sekisea	100%	
1762	Install Bath Acc. & Door Stops	1 day	Mon 4/17/23	Mon 4/17/23	1762	JH Development	100%	
1763	Install Appliances	1 day	Mon 4/17/23	Mon 4/17/23	1763	AGSS	100%	
1764	Install Exterior Door Hardware	1 day	Mon 4/17/23	Mon 4/17/23	1764	Rich Craft Doors	100%	
1765	Construction Clean Unit	1 day	Mon 4/17/23	Mon 4/17/23	1765	Sekisea	100%	
1766	Install Bath Acc. & Door Stops	1 day	Tue 4/18/23	Tue 4/18/23	1766	JH Development	100%	
1767	Install Appliances	1 day	Tue 4/18/23	Tue 4/18/23	1767	AGSS	100%	
1768	Install Exterior Door Hardware	1 day	Tue 4/18/23	Tue 4/18/23	1768	Rich Craft Doors	100%	
1769	Construction Clean Unit	1 day	Tue 4/18/23	Tue 4/18/23	1769	Sekisea	100%	
1770	Install Bath Acc. & Door Stops	1 day	Wed 4/19/23	Wed 4/19/23	1770	JH Development	100%	
1771	Install Appliances	1 day	Wed 4/19/23	Wed 4/19/23	1771	AGSS	100%	
1772	Install Exterior Door Hardware	1 day	Wed 4/19/23	Wed 4/19/23	1772	Rich Craft Doors	100%	
1773	Construction Clean Unit	1 day	Wed 4/19/23	Wed 4/19/23	1773	Sekisea	100%	
1774	Install Bath Acc. & Door Stops	1 day	Thu 4/20/23	Thu 4/20/23	1774	JH Development	100%	
1775	Install Appliances	1 day	Thu 4/20/23	Thu 4/20/23	1775	AGSS	100%	
1776	Install Exterior Door Hardware	1 day	Thu 4/20/23	Thu 4/20/23	1776	Rich Craft Doors	100%	
1777	Construction Clean Unit	1 day	Thu 4/20/23	Thu 4/20/23	1777	Sekisea	100%	
1778	Install Bath Acc. & Door Stops	1 day	Fri 4/21/23	Fri 4/21/23	1778	JH Development	100%	
1779	Install Appliances	1 day	Fri 4/21/23	Fri 4/21/23	1779	AGSS	100%	
1780	Install Exterior Door Hardware	1 day	Fri 4/21/23	Fri 4/21/23	1780	Rich Craft Doors	100%	
1781	Construction Clean Unit	1 day	Fri 4/21/23	Fri 4/21/23	1781	Sekisea	100%	
1782	Install Bath Acc. & Door Stops	1 day	Mon 4/24/23	Mon 4/24/23	1782	JH Development	100%	
1783	Install Appliances	1 day	Mon 4/24/23	Mon 4/24/23	1783	AGSS	100%	
1784	Install Exterior Door Hardware	1 day	Mon 4/24/23	Mon 4/24/23	1784	Rich Craft Doors	100%	
1785	Construction Clean Unit	1 day	Mon 4/24/23	Mon 4/24/23	1785	Sekisea	100%	
1786	Install Bath Acc. & Door Stops	1 day	Tue 4/25/23	Tue 4/25/23	1786	JH Development	100%	
1787	Install Appliances	1 day	Tue 4/25/23	Tue 4/25/23	1787	AGSS	100%	
1788	Install Exterior Door Hardware	1 day	Tue 4/25/23	Tue 4/25/23	1788	Rich Craft Doors	100%	
1789	Construction Clean Unit	1 day	Tue 4/25/23	Tue 4/25/23	1789	Sekisea	100%	
1790	Install Bath Acc. & Door Stops	1 day	Wed 4/26/23	Wed 4/26/23	1790	JH Development	100%	
1791	Install Appliances	1 day	Wed 4/26/23	Wed 4/26/23	1791	AGSS	100%	
1792	Install Exterior Door Hardware	1 day	Wed 4/26/23	Wed 4/26/23	1792	Rich Craft Doors	100%	
1793	Construction Clean Unit	1 day	Wed 4/26/23	Wed 4/26/23	1793	Sekisea	100%	
1794	Install Bath Acc. & Door Stops	1 day	Thu 4/27/23	Thu 4/27/23	1794	JH Development	100%	
1795	Install Appliances	1 day	Thu 4/27/23	Thu 4/27/23	1795	AGSS	100%	
1796	Install Exterior Door Hardware	1 day	Thu 4/27/23	Thu 4/27/23	1796	Rich Craft Doors	100%	
1797	Construction Clean Unit	1 day	Thu 4/27/23	Thu 4/27/23	1797	Sekisea	100%	
1798	Install Bath Acc. & Door Stops	1 day	Fri 4/28/23	Fri 4/28/23	1798	JH Development	100%	
1799	Install Appliances	1 day	Fri 4/28/23	Fri 4/28/23	1799	AGSS	100%	
1800	Install Exterior Door Hardware	1 day	Fri 4/28/23	Fri 4/28/23	1800	Rich Craft Doors	100%	
1801	Construction Clean Unit	1 day	Fri 4/28/23	Fri 4/28/23	1801	Sekisea	100%	
1802	Install Bath Acc. & Door Stops	1 day	Mon 4/3/23	Mon 4/3/23	1802	JH Development	100%	
1803	Install Appliances	1 day	Mon 4/3/23	Mon 4/3/23	1803	AGSS	100%	
1804	Install Exterior Door Hardware	1 day	Mon 4/3/23	Mon 4/3/23	1804	Rich Craft Doors	100%	
1805	Construction Clean Unit	1 day	Mon 4/3/23	Mon 4/3/23	1805	Sekisea	100%	
1806	Install Bath Acc. & Door Stops	1 day	Tue 4/4/23	Tue 4/4/23	1806	JH Development	100%	
1807	Install Appliances	1 day	Tue 4/4/23	Tue 4/4/23	1807	AGSS	100%	
1808	Install Exterior Door Hardware	1 day	Tue 4/4/23	Tue 4/4/23	1808	Rich Craft Doors	100%	
1809	Construction Clean Unit	1 day	Tue 4/4/23	Tue 4/4/23	1809	Sekisea	100%	
1810	Install Bath Acc. & Door Stops	1 day	Wed 4/5/23	Wed 4/5/23	1810	JH Development	100%	
1811	Install Appliances	1 day	Wed 4/5/23	Wed 4/5/23	1811	AGSS	100%	
1812	Install Exterior Door Hardware	1 day	Wed 4/5/23	Wed 4/5/23	1812	Rich Craft Doors	100%	
1813	Construction Clean Unit	1 day	Wed 4/5/23	Wed 4/5/23	1813	Sekisea	100%	
1814	Install Bath Acc. & Door Stops	1 day	Thu 4/6/23	Thu 4/6/23	1814	JH Development	100%	
1815	Install Appliances	1 day	Thu 4/6/23	Thu 4/6/23	1815	AGSS	100%	
1816	Install Exterior Door Hardware	1 day	Thu 4/6/23	Thu 4/6/23	1816	Rich Craft Doors	100%	
1817	Construction Clean Unit	1 day	Thu 4/6/23	Thu 4/6/23	1817	Sekisea	100%	
1818	Install Bath Acc. & Door Stops	1 day	Fri 4/7/23	Fri 4/7/23	1818	JH Development	100%	
1819	Install Appliances	1 day	Fri 4/7/23	Fri 4/7/23	1819	AGSS	100%	
1820	Install Exterior Door Hardware	1 day	Fri 4/7/23	Fri 4/7/23	1820	Rich Craft Doors	100%	
1821	Construction Clean Unit	1 day	Fri 4/7/23	Fri 4/7/23	1821	Sekisea	100%	
1822	Install Bath Acc. & Door Stops	1 day	Mon 4/10/23	Mon 4/10/23	1822	JH Development	100%	
1823	Install Appliances	1 day	Mon 4/10/23	Mon 4/10/23	1823	AGSS	100%	
1824	Install Exterior Door Hardware	1 day	Mon 4/10/23	Mon 4/10/23	1824	Rich Craft Doors	100%	
1825	Construction Clean Unit	1 day	Mon 4/10/23	Mon 4/10/23	1825	Sekisea	100%	
1826	Install Bath Acc. & Door Stops	1 day	Tue 4/11/23	Tue 4/11/23	1826	JH Development	100%	
1827	Install Appliances	1 day	Tue 4/11/23	Tue 4/11/23	1827	AGSS	100%	
1828	Install Exterior Door Hardware	1 day	Tue 4/11/23	Tue 4/11/23	1828	Rich Craft Doors	100%	
1829	Construction Clean Unit	1 day	Tue 4/11/23	Tue 4/11/23	1829	Sekisea	100%	
1830	Install Bath Acc. & Door Stops	1 day	Wed 4/12/23	Wed 4/12/23	1830	JH Development	100%	
1831	Install Appliances	1 day	Wed 4/12/23	Wed 4/12/23	1831	AGSS	100%	
1832	Install Exterior Door Hardware	1 day	Wed 4/12/23	Wed 4/12/23	1832	Rich Craft Doors	100%	
1833	Construction Clean Unit	1 day	Wed 4/12/23	Wed 4/12/23	1833	Sekisea	100%	
1834	Install Bath Acc. & Door Stops	1 day	Thu 4/13/23	Thu 4/13/23	1834	JH Development	100%	

ID	Task Name	Duration	Start	Finish	Resource Name	% Complete	Notes
1820	Install Interior Wall Framing	1 day	Tue 5/14/22	Tue 5/14/22	Salvage	100%	
1821	Install In-Wall Blocking	1 day	Tue 5/14/22	Tue 5/14/22	Salvage	100%	
1822	J-Frame Punch	1 day	Wed 5/15/22	Wed 5/15/22	J Development	100%	
1823	RFI Penetration Remediation	1 day	Thu 5/16/22	Thu 5/16/22	Belmore	100%	
1824	RFI Penetration Remediation	1 day	Thu 5/16/22	Thu 5/16/22	Belmore	100%	
1825	Demolition of Existing Wall	1 day	Thu 5/16/22	Thu 5/16/22	J Development	100%	
1826	Install Plumbing R/U	2 days	Fri 5/17/22	Mon 5/18/22	Streamline	100%	
1827	Install HVAC R/U	2 days	Fri 5/17/22	Mon 5/18/22	J Development	100%	
1828	Install Electrical R/U	2 days	Fri 5/17/22	Mon 5/18/22	DPE	100%	
1829	Install Data R/U	1 day	Wed 5/15/22	Wed 5/15/22	Entry Tech	100%	
1830	Plumbing R/U Inspection	1 day	Tue 5/14/22	Tue 5/14/22	Streamline	100%	
1831	HVAC R/U Inspection	1 day	Fri 5/17/22	Fri 5/17/22	J Development	100%	
1832	Electrical R/U Inspection	1 day	Wed 5/15/22	Wed 5/15/22	DPE	100%	
1833	Center Demos and/or building wrap install	2 days	Wed 5/15/22	Thu 5/16/22	Sherman	100%	
1834	Building Wrap Inspection	1 day	Fri 5/17/22	Fri 5/17/22	J Development	100%	
1835	Soaker Inspection	2 days	Mon 5/14/22	Tue 5/15/22	J Development	100%	
1836	Wall Framing Inspection	1 day	Wed 5/15/22	Wed 5/15/22	J Development	100%	
1837	Install Batt Insulation	1 day	Wed 5/15/22	Wed 5/15/22	Salvage	100%	
1838	Insulation Inspection	1 day	Wed 5/15/22	Wed 5/15/22	J Development	100%	
1839	Hang Drywall	4 days	Thu 5/17/22	Tue 5/23/22	Salvage	100%	
1840	Skim Coat and/or "BT"	2 days	Mon 5/19/22	Tue 5/20/22	Salvage	100%	
1841	J Drywall Punch	1 day	Mon 5/19/22	Mon 5/19/22	J Development	100%	
1842	Install Interior Doors	1 day	Mon 5/19/22	Mon 5/19/22	Rich Craft Doors	100%	
1843	Install Crown Molding	1 day	Mon 5/19/22	Mon 5/19/22	ADSS	100%	
1844	Install Crown Molding	1 day	Mon 5/19/22	Mon 5/19/22	Salvage, ADSS	100%	
1845	Field measure & cut Countertops	2 days	Tue 5/19/22	Wed 5/20/22	Authentic Granite	100%	
1846	Interior Crown Paint	1 day	Tue 5/19/22	Tue 5/19/22	Salvage	100%	
1847	Interior Crown Paint	2 days	Wed 5/20/22	Thu 5/21/22	ADSS	100%	
1848	Install Hardie Shale Siding	2 days	Wed 5/20/22	Thu 5/21/22	Sherman	100%	
1849	Install Hardie Soffit Board	1 day	Fri 5/17/22	Fri 5/17/22	Salvage	100%	
1850	Install new front door with construction locks	2 days	Mon 5/19/22	Mon 5/19/22	Rich Craft Doors	100%	
1851	Prime Paint Building Exterior	1 day	Tue 5/19/22	Tue 5/19/22	Rich Craft Doors	0%	
1852	Finish Paint Building Exterior	1 day	Wed 5/20/22	Wed 5/20/22	Salvage	0%	
1853	Install Countertop (Delivery Late for Payment)	1 day	Tue 5/19/22	Tue 5/19/22	Authentic Granite	0%	
1854	Install Backsplash Tile	2 days	Wed 5/20/22	Thu 5/21/22	Center	0%	
1855	Install Bathroom Floor Tile	2 days	Wed 5/20/22	Thu 5/21/22	Center	0%	
1856	Turn out Electrical	2 days	Fri 5/17/22	Mon 5/18/22	DPE	0%	
1857	Turn out HVAC	2 days	Fri 5/17/22	Mon 5/18/22	J Development	0%	
1858	Turn out Plumbing	2 days	Fri 5/17/22	Mon 5/18/22	Streamline	0%	
1859	Turn out Data	1 day	Tue 5/19/22	Tue 5/19/22	Entry Tech	0%	
1860	Energy New Service & Gas	1 day	Tue 5/19/22	Tue 5/19/22	DPE	0%	
1861	Hot Test Electrical Cables	2 days	Wed 5/20/22	Thu 5/21/22	DPE	0%	
1862	Electrical Final Inspection	1 day	Fri 5/23/22	Fri 5/23/22	DPE	0%	
1863	HVAC Final Inspection	1 day	Mon 5/25/22	Mon 5/25/22	J Development	0%	
1864	Plumbing Final Inspection	1 day	Mon 5/25/22	Mon 5/25/22	Streamline	0%	
1865	Install Blinds	1 day	Mon 5/25/22	Mon 5/25/22	ADSS	0%	
1866	Install Interior Door Hardware	1 day	Mon 5/25/22	Mon 5/25/22	Rich Craft Doors	0%	
1867	Blow Insulation Attic	1 day	Mon 5/25/22	Mon 5/25/22	Sherman	0%	
1868	Prime Mason for LV	1 day	Tue 5/26/22	Tue 5/26/22	Center	0%	
1869	Install LV	1 day	Wed 5/27/22	Wed 5/27/22	Center	0%	
1870	Install Bullseye Base	1 day	Thu 5/28/22	Thu 5/28/22	Center	0%	
1871	Install Appliances	1 day	Thu 5/28/22	Thu 5/28/22	ADSS	0%	
1872	Install Exterior Door Hardware	1 day	Thu 5/28/22	Thu 5/28/22	Rich Craft Doors	0%	
1873	Construction Clean Up	1 day	Fri 5/29/22	Fri 5/29/22	Salvage	0%	
1874	J Punch Work	1 day	Fri 5/29/22	Fri 5/29/22	J Development	0%	
1875	Install Bath A/C & Door Stops	1 day	Mon 5/25/22	Mon 5/25/22	Salvage	0%	
1876	J Punch List	2 days	Mon 5/25/22	Tue 5/26/22	J Development	0%	
1877	Building Out Final Inspection	1 day	Mon 5/25/22	Mon 5/25/22	J Development	0%	
1878	Final Clean Up	1 day	Mon 5/25/22	Mon 5/25/22	Salvage	0%	
1879	Antivirus/Door Work	1 day	Tue 5/26/22	Tue 5/26/22	MSD/Alford Otten	0%	
1880	HVAC Inspection from Building L3B	1 day	Wed 5/27/22	Wed 5/27/22	Streamline	0%	
1881	J Turn Over Building L3B	2 days	Wed 5/27/22	Thu 5/28/22	Salvage	0%	
1882	Building L3B	10 days	Mon 5/26/22	Fri 6/10/22	Salvage	95%	
1883	2022/2023 Client Transfer	10 days	Mon 5/26/22	Fri 6/10/22	J Development	100%	
1884	Reorder possession of Unit	10 days	Mon 5/26/22	Fri 6/10/22	J Development	95%	
1885	Walk Unit to verify existing conditions & MEP systems as working	2 days	Mon 5/26/22	Wed 5/28/22	J Development	100%	
1886	Submit 30-day statement notice	10 days	Mon 5/26/22	Fri 6/10/22	ANC	100%	
1887	Electrical	1 day	Thu 5/29/22	Thu 5/29/22	DPE	100%	
1888	HVAC Demos	1 day	Thu 5/29/22	Thu 5/29/22	J Development	100%	
1889	Plumbing Demos	1 day	Thu 5/29/22	Thu 5/29/22	Streamline	100%	
1890	Interior Left Demos	2 days	Thu 5/29/22	Fri 5/30/22	ANC	100%	
1891	Abatement	2 days	Mon 5/27/22	Tue 5/28/22	ANC	100%	
1892	Air Test	1 day	Wed 5/27/22	Wed 5/27/22	Chowh Consulting	100%	
1893	Removal Demos Walls & Ceilings	2 days	Thu 5/29/22	Fri 5/30/22	ANC	100%	
1894	Install New Electrical Service & Gas Panel Boxes	1 day	Mon 5/25/22	Mon 5/25/22	DPE	100%	
1895	New Electrical Service & Gas R/U Inspection	1 day	Tue 5/19/22	Tue 5/19/22	DPE	100%	
1896	Finalize Demos & Install New	1 day	Thu 5/29/22	Thu 5/29/22	Salvage	100%	
1897	New Roof Demos & Install New	2 days	Fri 5/27/22	Mon 5/29/22	Tease Built Roofing	100%	
1898	Point up Siding Brick	2 days	Tue 5/26/22	Wed 5/27/22	Alma Masonry	100%	
1899	Install Exterior Siding	2 days	Thu 5/29/22	Mon 5/30/22	Alma Masonry	100%	
1900	Install Scribe Barrier	1 day	Mon 5/25/22	Mon 5/25/22	Salvage	100%	
1901	Install Interior Wall Framing	2 days	Mon 5/25/22	Tue 5/26/22	Salvage	100%	
1902	Install Interior Siding	1 day	Wed 5/27/22	Wed 5/27/22	Salvage	100%	
1903	J Frame Punch	1 day	Thu 5/28/22	Thu 5/28/22	J Development	100%	
1904	Install Plumbing R/U	2 days	Fri 5/27/22	Mon 5/29/22	Streamline	100%	
1905	Install HVAC R/U	2 days	Fri 5/27/22	Mon 5/29/22	J Development	100%	
1906	Install Electrical R/U	2 days	Fri 5/27/22	Mon 5/29/22	DPE	100%	
1907	Install new front door with construction locks	1 day	Fri 5/27/22	Fri 5/27/22	Rich Craft Doors	100%	
1908	Install Data R/U	1 day	Mon 5/27/22	Mon 5/27/22	Entry Tech	100%	
1909	Plumbing R/U Inspection	1 day	Tue 5/27/22	Tue 5/27/22	Streamline	100%	
1910	HVAC R/U Inspection	1 day	Thu 5/29/22	Thu 5/29/22	J Development	100%	
1911	Electrical R/U Inspection	2 days	Thu 5/29/22	Fri 5/30/22	DPE	100%	
1912	Soaker Inspection	2 days	Mon 5/25/22	Tue 5/26/22	J Development	100%	
1913	Wall Framing Inspection	2 days	Mon 5/25/22	Tue 5/26/22	J Development	100%	
1914	Install Batt Insulation	1 day	Fri 5/29/22	Fri 5/29/22	Salvage	100%	
1915	Insulation Inspection	1 day	Thu 5/29/22	Thu 5/29/22	J Development	100%	
1916	Hang Drywall	1 day	Thu 5/29/22	Thu 5/29/22	Salvage	100%	
1917	Skim Coat and/or "BT"	2 days	Fri 5/30/22	Tue 6/1/22	Salvage	100%	
1918	J Drywall Punch	1 day	Wed 5/27/22	Wed 5/27/22	J Development	100%	
1919	Install Interior Doors	1 day	Wed 5/27/22	Wed 5/27/22	Rich Craft Doors	100%	
1920	Install Crown Molding	1 day	Wed 5/27/22	Wed 5/27/22	ADSS	100%	
1921	Install Crown Molding	1 day	Wed 5/27/22	Wed 5/27/22	Salvage, ADSS	100%	
1922	Field measure & cut Countertops	2 days	Thu 5/28/22	Fri 5/29/22	Authentic Granite	100%	
1923	Interior Crown Paint	1 day	Thu 5/28/22	Thu 5/28/22	Salvage	100%	
1924	Interior Crown Paint	2 days	Fri 5/30/22	Mon 6/1/22	ADSS	100%	
1925	Center Demos and/or building wrap install	2 days	Mon 5/27/22	Tue 5/28/22	Sherman	100%	
1926	Building Wrap Inspection	1 day	Wed 5/29/22	Wed 5/29/22	J Development	100%	
1927	Install Hardie Shale Siding	2 days	Fri 5/31/22	Mon 6/1/22	Sherman	100%	
1928	Install Hardie Soffit Board	1 day	Tue 5/30/22	Tue 5/30/22	Salvage	100%	
1929	Prime Paint Building Exterior	1 day	Wed 5/31/22	Wed 5/31/22	Salvage	100%	
1930	Finish Paint Building Exterior	1 day	Thu 5/31/22	Thu 5/31/22	Salvage	100%	
1931	Install Countertop	2 days	Tue 5/30/22	Tue 5/30/22	Authentic Granite	100%	
1932	Install Backsplash Tile	2 days	Wed 5/31/22	Thu 5/31/22	Center	100%	
1933	Install Bathroom Floor Tile	2 days	Wed 5/31/22	Thu 5/31/22	Center	100%	
1934	Turn out Electrical	2 days	Fri 5/30/22	Mon 6/1/22	DPE	100%	
1935	Turn out HVAC	2 days	Fri 5/30/22	Mon 6/1/22	J Development	100%	
1936	Turn out Plumbing	2 days	Fri 5/30/22	Mon 6/1/22	Streamline	100%	
1937	Turn out Data	1 day	Tue 5/29/22	Tue 5/29/22	Entry Tech	100%	
1938	Energy New Service & Gas	2 days	Tue 5/29/22	Thu 5/30/22	DPE	100%	

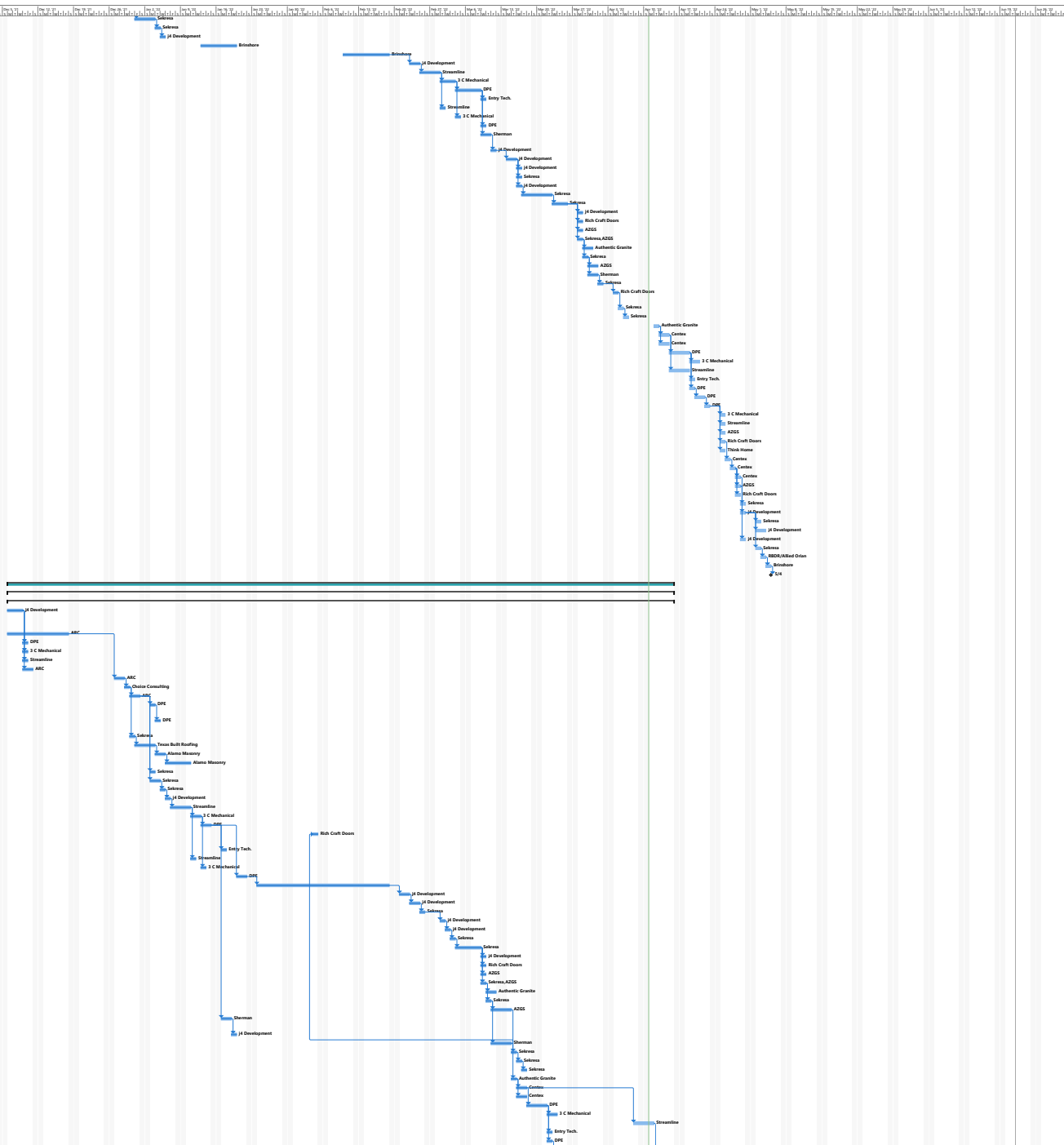



ID	Task Name	Duration	Start	Finish	Predecessor Name	% Complete	Notes
2067	Pressure Wash Interior Ceiling L&U	1 day	Fri 2/24/22	Fri 2/24/22	2066	100%	
2067	Install Vapor Barrier	1 day	Mon 2/7/22	Mon 2/7/22	2066	100%	
2068	Install Foam Insulation - Medical Storage	1 day	Tue 2/8/22	Tue 2/8/22	2067	100%	
2068	Install Ceiling Fan Channel	1 day	Fri 2/25/22	Fri 2/25/22	2067	100%	
2070	Install Smoke Barrier	1 day	Fri 2/25/22	Fri 2/25/22	2068	100%	
2071	Install Interior Wall Framing	2 days	Mon 2/7/22	Tue 2/8/22	2068,21	100%	
2072	Install in Wall Blocking	1 day	Wed 2/9/22	Wed 2/9/22	2071	100%	
2073	J & Home Finish	1 day	Thu 2/10/22	Thu 2/10/22	2072	J Development	
2074	Install Plumbing R/I	2 days	Wed 2/9/22	Thu 2/10/22	2071	Strawbridge	
2075	Install HVAC R/I	2 days	Mon 2/7/22	Tue 2/8/22	2068,21	J Mechanical	
2076	Install Electrical R/I	2 days	Wed 2/9/22	Thu 2/10/22	2071	DPE	
2077	Install New Electrical Service & Gear Panel Boxes	1 day	Fri 2/24/22	Fri 2/24/22	2076	DPE	
2078	New Electrical Service & Gear R/I Inspection	1 day	Mon 2/7/22	Mon 2/7/22	2077	DPE	
2079	Install Data R/I	1 day	Wed 2/9/22	Wed 2/9/22	2071	Entry Tech	
2080	Plumbing R/I Inspection	1 day	Fri 2/25/22	Fri 2/25/22	2074	Strawbridge	
2081	HVAC R/I Inspection	1 day	Wed 2/9/22	Wed 2/9/22	2075	J Mechanical	
2082	Electrical R/I Inspection	1 day	Fri 2/25/22	Mon 2/14/22	2076	DPE	
2083	Smoke Barrier Inspection	2 days	Mon 2/7/22	Tue 2/8/22	2067	J Development	
2084	Wall Framing Inspection	2 days	Wed 2/9/22	Thu 2/10/22	2083	J Development	
2085	Insulate Walls	1 day	Fri 2/25/22	Fri 2/25/22	2084	Sekeas	
2086	Insulation Inspection	1 day	Mon 2/7/22	Mon 2/7/22	2085	J Development	
2087	Hang Drywall	2 days	Tue 2/8/22	Wed 2/9/22	2086	Sekeas	
2088	Seal Coat and/or T&E	1 day	Thu 2/10/22	Mon 2/7/22	2087	Sekeas	
2089	J Drywall Finish	1 day	Tue 2/8/22	Tue 2/8/22	2088	J Development	
2090	Install Interior Doors	1 day	Tue 2/8/22	Tue 2/8/22	2088	Rich Craft Doors	
2091	Install Crown Molding	1 day	Tue 2/8/22	Tue 2/8/22	2088	ACSS	
2092	Install Cabinets	1 day	Tue 2/8/22	Tue 2/8/22	2088	ACSS	
2093	Field measure & cut Countertops	1 day	Wed 2/9/22	Wed 2/9/22	2092	Authentic Granite	
2094	Install Prime Paint	1 day	Wed 2/9/22	Wed 2/9/22	2092	Sekeas	
2095	Install Prime Paint	2 days	Thu 2/10/22	Fri 2/11/22	2094	Sekeas	
2096	Install Hardie Shake Siding Front	1 day	Thu 2/10/22	Thu 2/10/22	2094	Sherman	
2097	Install Hardie Soffit & Rear Siding	1 day	Fri 2/11/22	Fri 2/11/22	2096	Sekeas	
2098	Prime Paint Building Exterior	1 day	Tue 2/8/22	Tue 2/8/22	2096	Sekeas	0%
2099	Finish Paint Building Exterior	1 day	Wed 2/9/22	Thu 2/10/22	2098	Sekeas	0%
2100	Install Countertop	1 day	Mon 2/14/22	Mon 2/14/22	2093	Authentic Granite	100%
2101	Install Backsplash Tile	2 days	Tue 2/15/22	Wed 2/16/22	2100	Comex	100%
2102	Install Bathroom Floor Tile	2 days	Tue 2/15/22	Wed 2/16/22	2100	Comex	100%
2103	Trim out Electrical	1 day	Thu 2/10/22	Mon 2/7/22	2101	DPE	100%
2104	Trim out HVAC	1 day	Tue 2/8/22	Tue 2/8/22	2103	J Mechanical	100%
2105	Trim out Plumbing	1 day	Tue 2/8/22	Wed 2/9/22	2103	Strawbridge	0%
2106	Trim out Data	1 day	Wed 2/9/22	Tue 2/8/22	2103	Entry Tech	100%
2107	Hot test Electrical in Load	2 days	Tue 2/8/22	Wed 2/9/22	2103	DPE	100%
2108	Electrical Final Inspection	1 day	Thu 2/10/22	Thu 2/10/22	2107	DPE	100%
2109	HVAC Final Inspection	1 day	Thu 2/10/22	Thu 2/10/22	2105	J Mechanical	0%
2110	Plumbing Final Inspection	1 day	Thu 2/10/22	Thu 2/10/22	2105	Strawbridge	0%
2111	Install Block	1 day	Fri 2/25/22	Fri 2/25/22	2108	ACSS	100%
2112	Install Interior Door Hardware	1 day	Fri 2/25/22	Fri 2/25/22	2108	Rich Craft Doors	100%
2113	Blow Insulation in A/C	1 day	Fri 2/25/22	Fri 2/25/22	2108	Think Home	100%
2114	Prep Rooms for VLT	1 day	Mon 2/7/22	Mon 2/7/22	2112	Comex	100%
2115	Install LVT	1 day	Tue 2/8/22	Wed 2/9/22	2114	Comex	100%
2116	Install Rubber Base	1 day	Thu 2/10/22	Thu 2/10/22	2115	Comex	100%
2117	Install Appliances	1 day	Thu 2/10/22	Thu 2/10/22	2105	ACSS	0%
2118	Install Interior Door Hardware	1 day	Thu 2/10/22	Thu 2/10/22	2108	Rich Craft Doors	0%
2119	Construction Clean Unit	1 day	Fri 2/11/22	Fri 2/11/22	2117	Sekeas	0%
2120	J Punch Work	1 day	Fri 2/11/22	Fri 2/11/22	2109	J Development	0%
2121	Install Bath Acc. & Door Stops	1 day	Mon 2/14/22	Mon 2/14/22	2120	Sekeas	0%
2122	J Punch List	2 days	Mon 2/14/22	Tue 2/15/22	2120	J Development	0%
2123	Building City Final Inspection	1 day	Mon 2/14/22	Mon 2/14/22	2119	J Development	0%
2124	Final Clean Unit	1 day	Wed 2/9/22	Wed 2/9/22	2122	Sekeas	0%
2125	Architect Owner Walk	1 day	Thu 2/10/22	Thu 2/10/22	2124	BBB/AB&D/Oran	0%
2126	HIG Inspection Turn Over Building 100	1 day	Fri 2/25/22	Fri 2/25/22	2125	Bonshore	0%
2127	J Turn Over Building 100	1 day	Fri 2/25/22	Fri 2/25/22	2126	J Development	0%
2128	J	1 day	Wed 2/9/22	Wed 2/9/22			100%
2129	J	1 day	Wed 2/9/22	Wed 2/9/22			100%
2130	2000/2115 L-100 St Type 1	1 day	Wed 2/9/22	Mon 2/7/22			100%
2131	Receive possession of Unit	1 day	Wed 2/9/22	Wed 2/9/22		J Development	100%
2132	Walk unit to verify existing conditions & MEP systems are working	2 days	Thu 2/10/22	Mon 2/14/22	2130	J Development	100%
2133	Submit 10 day abatement notice	10 days	Thu 2/10/22	Wed 2/16/22	2130	ABC	100%
2134	Electrical Demo	1 day	Tue 2/8/22	Tue 2/8/22	2133	DPE	100%
2135	HVAC Demo	1 day	Tue 2/8/22	Tue 2/8/22	2133	J Mechanical	100%
2136	Plumbing Demo	1 day	Tue 2/8/22	Tue 2/8/22	2133	Strawbridge	100%
2137	Interior Soft Demo	2 days	Tue 2/8/22	Wed 2/9/22	2133	ABC	100%
2138	Abatement	2 days	Tue 2/8/22	Wed 2/9/22	2133	ABC	100%
2139	Air Test	1 day	Thu 2/10/22	Thu 2/10/22	2137	Choice Consulting	100%
2140	Remaining Demos Walls & Ceilings	2 days	Fri 2/25/22	Mon 2/7/22	2138	ABC	100%
2141	Focus Demos on Steel Beam	1 day	Fri 2/25/22	Fri 2/25/22	2138	Sekeas	100%
2142	New Roof Gable & Local New	1 day	Mon 2/7/22	Mon 2/7/22	2140	Thru Bolt Roofing	100%
2143	Point up Existing Brick	2 days	Tue 2/8/22	Wed 2/9/22	2140	Alamo Masonry	100%
2144	Install Sillmer Stone	2 days	Thu 2/10/22	Mon 2/14/22	2140	Alamo Masonry	100%
2145	Install New Front door with construction lock	1 day	Tue 2/8/22	Tue 2/8/22	2143	Rich Craft Doors	100%
2146	Install Smoke Barrier	1 day	Tue 2/8/22	Tue 2/8/22	2139	Sekeas	100%
2147	Install Interior Wall Framing	2 days	Tue 2/8/22	Wed 2/9/22	2139	Sekeas	100%
2148	Install in Wall Blocking	1 day	Thu 2/10/22	Thu 2/10/22	2146	Sekeas	100%
2149	Install Plumbing R/I	2 days	Fri 2/25/22	Fri 2/25/22	2147	J Development	100%
2150	Install HVAC R/I	2 days	Thu 2/10/22	Fri 2/11/22	2148	Strawbridge	100%
2151	Install Electrical R/I	2 days	Thu 2/10/22	Fri 2/11/22	2148	J Mechanical	100%
2152	Install New Electrical Service & Gear Panel Boxes	1 day	Tue 2/8/22	Tue 2/8/22	2151	DPE	100%
2153	New Electrical Service & Gear R/I Inspection	1 day	Wed 2/9/22	Wed 2/9/22	2152	DPE	100%
2154	Install Data R/I	1 day	Thu 2/10/22	Thu 2/10/22	2146	Entry Tech	100%
2155	Plumbing R/I Inspection	1 day	Mon 2/14/22	Mon 2/14/22	2149	Strawbridge	100%
2156	HVAC R/I Inspection	1 day	Mon 2/14/22	Mon 2/14/22	2150	J Mechanical	100%
2157	Electrical R/I Inspection	1 day	Mon 2/14/22	Mon 2/14/22	2151	DPE	100%
2158	Smoke Barrier Inspection	2 days	Wed 2/9/22	Thu 2/10/22	2158	J Development	100%
2159	Wall Framing Inspection	2 days	Fri 2/25/22	Mon 2/28/22	2159	J Development	100%
2160	Insulate Walls	1 day	Tue 2/8/22	Tue 2/8/22	2159	Sekeas	100%
2161	Insulation Inspection	1 day	Wed 2/9/22	Wed 2/9/22	2160	J Development	100%
2162	Hang Drywall	2 days	Thu 2/10/22	Fri 2/11/22	2162	Sekeas	100%
2163	Seal Coat and/or T&E	2 days	Mon 2/7/22	Wed 2/9/22	2161	Sekeas	100%
2164	J Drywall Finish	1 day	Thu 2/10/22	Thu 2/10/22	2164	J Development	100%
2165	Install Interior Doors	1 day	Thu 2/10/22	Thu 2/10/22	2164	Rich Craft Doors	100%
2166	Install Crown Molding	1 day	Thu 2/10/22	Thu 2/10/22	2164	ACSS	100%
2167	Install Cabinets	1 day	Thu 2/10/22	Thu 2/10/22	2164	ACSS	100%
2168	Field measure & cut Countertops	1 day	Fri 2/11/22	Fri 2/11/22	2168	Authentic Granite	100%
2169	Install Prime Paint	1 day	Fri 2/11/22	Fri 2/11/22	2168	Sekeas	100%
2170	Install Prime Paint	2 days	Mon 2/14/22	Tue 2/15/22	2169	Sekeas	100%
2171	Install Hardie Shake Siding Front	1 day	Wed 2/16/22	Wed 2/16/22	2171	Sherman	100%
2172	Install Hardie Soffit & Rear Siding	1 day	Thu 2/17/22	Thu 2/17/22	2172	Sekeas	100%
2173	Prime Paint Building Exterior	1 day	Fri 2/18/22	Fri 2/18/22	2172	Sekeas	100%
2174	Finish Paint Building Exterior	1 day	Mon 2/14/22	Thu 2/10/22	2174	Sekeas	100%
2175	Install Countertop	1 day	Wed 2/16/22	Wed 2/16/22	2171	Authentic Granite	100%
2176	Install Backsplash Tile	2 days	Thu 2/17/22	Fri 2/18/22	2176	Comex	100%
2177	Install Bathroom Floor Tile	2 days	Thu 2/17/22	Fri 2/18/22	2176	Comex	100%
2178	Trim out Electrical	1 day	Mon 2/14/22	Wed 2/16/22	2177	DPE	100%
2179	Trim out HVAC	1 day	Thu 2/10/22	Thu 2/10/22	2179	J Mechanical	0%
2180	Trim out Plumbing	1 day	Wed 2/16/22	Thu 2/17/22	2179	Strawbridge	0%
2181	Trim out Data	1 day	Thu 2/10/22	Thu 2/10/22	2179	Entry Tech	100%
2182	Hot test Electrical in Load	2 days	Thu 2/10/22	Mon 2/14/22	2179	DPE	100%
2183	Electrical Final Inspection	1 day	Mon 2/14/22	Mon 2/14/22	2183	DPE	100%

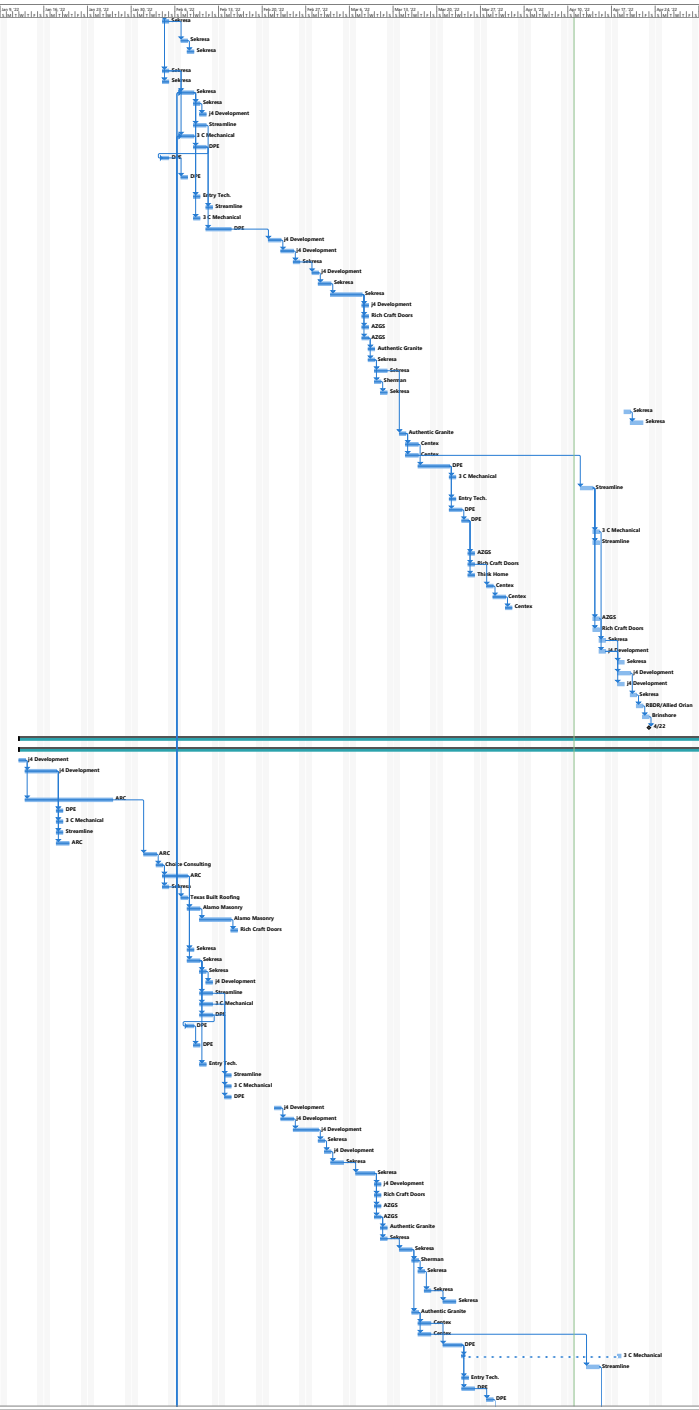

ID	Task Name	Duration	Start	Finish	Predecessor Name	% Complete	Notes
2162	HVAC Final Inspection	1 day	Fri 4/15/22	Fri 4/15/22	J Development	0%	
2163	Plumbing Final Inspection	1 day	Fri 4/15/22	Fri 4/15/22	Strawmatt	0%	
2167	Install Blinds	1 day	Mon 4/18/22	Mon 4/18/22	AGSS	0%	
2168	Install Interior Door Hardware	1 day	Mon 4/18/22	Mon 4/18/22	Rich Craft Doors	0%	
2169	Blow insulation in attic	1 day	Tue 4/19/22	Tue 4/19/22	Think Home	100%	
2190	Prep floor for LVT	1 day	Tue 4/19/22	Tue 4/19/22	Centex	0%	
2191	Install LVT	1 day	Wed 4/20/22	Thu 4/21/22	Centex	0%	
2192	Install Rubber Base	1 day	Fri 4/22/22	Fri 4/22/22	Centex	0%	
2193	Install Appliances	1 day	Mon 4/25/22	Mon 4/25/22	AGSS	0%	
2194	Install Exterior Door Hardware	1 day	Mon 4/25/22	Mon 4/25/22	Rich Craft Doors	0%	
2195	Construction Clean Up	1 day	Mon 4/25/22	Mon 4/25/22	Centex	0%	
2196	J Patch Work	1 day	Mon 4/25/22	Mon 4/25/22	J Development	0%	
2197	Install Bath Acc. & Door Stops	1 day	Tue 4/26/22	Tue 4/26/22	Sekisa	0%	
2198	J Patch Work	1 day	Tue 4/26/22	Mon 4/27/22	J Development	0%	
2199	Building City Final Inspection	1 day	Tue 4/26/22	Tue 4/26/22	2195 J Development	0%	
2200	Final Clean Up	1 day	Thu 4/28/22	Thu 4/28/22	Sekisa	0%	
2201	Architect/Owner Walk	1 day	Fri 4/29/22	Fri 4/29/22	2200 RBOR/Ated On	0%	
2202	HGS Inspection Turn Over Building 150	1 day	Mon 5/2/22	Mon 5/2/22	2201 Winshore	0%	
2203	J Turn Over Building 150	2 days	Mon 5/2/22	Mon 5/2/22	J Development	0%	
2204	<b>Building 245</b>	<b>89 days</b>	<b>Wed 4/20/22</b>	<b>Mon 6/27/22</b>		<b>94%</b>	
2205	<b>1534/1534 Safety Type II</b>	<b>89 days</b>	<b>Wed 4/20/22</b>	<b>Mon 6/27/22</b>		<b>100%</b>	
2206	Receive possession of Lots	1 day	Wed 4/20/22	Wed 4/20/22	J Development	100%	
2207	Walk unit to verify existing conditions & MEP systems are working	3 days	Thu 4/21/22	Mon 4/25/22	J Development	100%	
2208	Submit 10 day abatement notice	10 days	Thu 4/21/22	Wed 4/27/22	2206 ABC	100%	
2209	Electrical Demo	1 day	Tue 4/21/22	Tue 4/21/22	2207 DPE	100%	
2210	HVAC Demo	1 day	Tue 4/21/22	Tue 4/21/22	2207 J C Mechanical	100%	
2211	Plumbing Demo	1 day	Tue 4/21/22	Tue 4/21/22	2207 Strawmatt	100%	
2212	Interior Soft Demo	2 days	Tue 4/21/22	Tue 4/22/22	2207 ABC	100%	
2213	Abatement	2 days	Thu 4/28/22	Fri 4/29/22	2208 ABC	100%	
2214	Air Test	1 day	Mon 4/25/22	Mon 4/25/22	2208 Choice Consulting	100%	
2215	Remaining Demos Walls & Ceilings	2 days	Tue 4/26/22	Wed 4/27/22	2214 ABC	100%	
2216	Fascia Demos & Install New	1 day	Tue 4/26/22	Tue 4/26/22	2214 Sekisa	100%	
2217	New Roof Demo & Install New	2 days	Wed 4/27/22	Thu 4/28/22	2216 Texas Built Roofing	100%	
2218	Point up Existing Brick	2 days	Thu 4/28/22	Fri 4/29/22	2217 Alamo Masonry	100%	
2219	Install Exterior Stone	3 days	Mon 4/25/22	Wed 4/27/22	2218 Alamo Masonry	75%	
2220	Install new front door with construction locks	1 day	Thu 4/28/22	Thu 4/28/22	2219 Rich Craft Doors	100%	
2221	Pressure Wash Interior Ceiling CMU	1 day	Thu 4/28/22	Thu 4/28/22	2215 Sekisa	100%	
2222	Install Vignor Barrier	1 day	Fri 4/18/22	Fri 4/18/22	2221 Sekisa	100%	
2223	Install Spout Insulation & Metal Strapping	1 day	Mon 4/25/22	Mon 4/25/22	2222 Sekisa	100%	
2224	Install Ceiling Hot Channel	1 day	Tue 4/26/22	Tue 4/26/22	2223 Sekisa	100%	
2225	Install Ceiling Barrier	1 day	Thu 4/28/22	Thu 4/28/22	2224 Sekisa	100%	
2226	Install interior Wall Framing	2 days	Wed 4/27/22	Thu 4/28/22	2224 Sekisa	100%	
2227	Install in Wall Blocking	1 day	Fri 4/29/22	Fri 4/29/22	2226 Sekisa	100%	
2228	J Frame Patch	1 day	Mon 4/25/22	Mon 4/25/22	2227 J Development	100%	
2229	Install Plumbing R/I	2 days	Fri 4/29/22	Mon 5/2/22	2228 Strawmatt	100%	
2230	Install HVAC R/I	2 days	Fri 4/29/22	Mon 5/2/22	2228 J C Mechanical	100%	
2231	Install Electrical R/I	2 days	Fri 4/29/22	Mon 5/2/22	2228 DPE	100%	
2232	Install New Electrical Service & Gear Panel Basin	1 day	Tue 4/21/22	Tue 4/21/22	2231 DPE	100%	
2233	New Mechanical Service & Gear A3 Inspection	1 day	Wed 4/20/22	Wed 4/20/22	2232 DPE	100%	
2234	Install Data R/I	1 day	Fri 4/22/22	Fri 4/22/22	2232 Entry Tech	100%	
2235	Plumbing R/I Inspection	1 day	Tue 4/21/22	Tue 4/21/22	2233 Strawmatt	100%	
2236	HVAC R/I Inspection	1 day	Wed 4/20/22	Wed 4/20/22	2233 J C Mechanical	100%	
2237	Electrical R/I Inspection	1 day	Thu 4/21/22	Thu 4/21/22	2233 DPE	100%	
2238	Smoke Barrier Inspection	1 day	Fri 4/22/22	Fri 4/22/22	2237 J Development	100%	
2239	Wall Framing Inspection	1 day	Mon 4/25/22	Mon 4/25/22	2238 J Development	100%	
2240	Insulate Walls	1 day	Tue 4/26/22	Tue 4/26/22	2239 Sekisa	100%	
2241	Insulation Inspection	1 day	Wed 4/27/22	Wed 4/27/22	2240 J Development	100%	
2242	Hang Drywall	2 days	Thu 4/28/22	Fri 4/29/22	2241 Sekisa	100%	
2243	Skim Coat and/or T&B	3 days	Mon 4/18/22	Wed 4/20/22	2242 Sekisa	100%	
2244	J Drywall Patch	1 day	Thu 4/28/22	Thu 4/28/22	2243 J Development	100%	
2245	Install Interior Doors	1 day	Thu 4/28/22	Thu 4/28/22	2244 Rich Craft Doors	100%	
2246	Install Closet Shelving	1 day	Thu 4/28/22	Thu 4/28/22	2245 AGSS	100%	
2247	Install Cabinets & Cut Countertops	1 day	Thu 4/28/22	Thu 4/28/22	2247 AGSS	100%	
2248	Install Kitchen Island	1 day	Fri 4/18/22	Fri 4/18/22	2247 Authentic Granite	100%	
2249	Install Kitchen Pantry	1 day	Fri 4/18/22	Fri 4/18/22	2249 Sekisa	100%	
2250	Interior Finish Paint	2 days	Mon 4/25/22	Tue 4/26/22	2249 Sekisa	100%	
2251	Install Hardie Shake Siding Front	1 day	Wed 4/27/22	Wed 4/27/22	2250 Sherman	0%	
2252	Install Hardie Soffit Board & Batten Siding	1 day	Thu 4/28/22	Thu 4/28/22	2251 Sekisa	100%	
2253	Prime Form Building Exterior	1 day	Wed 4/20/22	Wed 4/20/22	2252 Sekisa	0%	
2254	Finish Form Building Exterior	3 days	Thu 4/21/22	Fri 4/22/22	2253 Sekisa	0%	
2255	Install Countertop	1 day	Wed 4/27/22	Wed 4/27/22	2250 Authentic Granite	100%	
2256	Install Backsplash Tile	2 days	Thu 4/28/22	Fri 4/29/22	2255 Centex	100%	
2257	Install Bathroom Floor Tile	2 days	Thu 4/28/22	Fri 4/29/22	2255 Centex	100%	
2258	Trim out Electrical	3 days	Mon 4/25/22	Wed 4/27/22	2256 DPE	100%	
2259	Trim out HVAC	2 days	Thu 4/28/22	Thu 4/28/22	2256 J C Mechanical	0%	
2260	Trim out Plumbing	2 days	Mon 4/18/22	Tue 4/19/22	2259 Strawmatt	0%	
2261	Trim out Data	1 day	Thu 4/28/22	Thu 4/28/22	2258 Entry Tech	0%	
2262	Hot Test Electrical in Unit	2 days	Thu 4/28/22	Fri 4/29/22	2258 DPE	100%	
2263	Electrical Final Inspection	1 day	Mon 4/18/22	Mon 4/18/22	2262 DPE	100%	
2264	HVAC Final Inspection	1 day	Fri 4/15/22	Fri 4/15/22	2259 J C Mechanical	0%	
2265	Plumbing Final Inspection	1 day	Mon 4/18/22	Mon 4/18/22	2264 Strawmatt	0%	
2266	Install Blinds	1 day	Fri 4/15/22	Fri 4/15/22	2265 AGSS	0%	
2267	Install Interior Door Hardware	1 day	Fri 4/15/22	Fri 4/15/22	2265 Rich Craft Doors	0%	
2268	Blow insulation in attic	1 day	Tue 4/19/22	Tue 4/19/22	2265 Think Home	100%	
2269	Prep floor for LVT	1 day	Fri 4/15/22	Fri 4/15/22	2268 Centex	0%	
2270	Install LVT	2 days	Mon 4/18/22	Tue 4/19/22	2268 Centex	0%	
2271	Install Rubber Base	1 day	Wed 4/20/22	Wed 4/20/22	2270 Centex	0%	
2272	Install Appliances	1 day	Thu 4/21/22	Thu 4/21/22	2271 AGSS	0%	
2273	Install Exterior Door Hardware	1 day	Thu 4/21/22	Thu 4/21/22	2271 Rich Craft Doors	0%	
2274	Construction Clean Up	1 day	Thu 4/21/22	Thu 4/21/22	2273 Sekisa	0%	
2275	J Patch Work	1 day	Thu 4/21/22	Thu 4/21/22	2273 J Development	0%	
2276	Install Bath Acc. & Door Stops	1 day	Fri 4/22/22	Fri 4/22/22	2275 Sekisa	0%	
2277	J Patch Work	2 days	Fri 4/22/22	Mon 4/25/22	2275 J Development	0%	
2278	Building City Final Inspection	1 day	Fri 4/22/22	Fri 4/22/22	2276 J Development	0%	
2279	Final Clean Up	1 day	Tue 4/26/22	Tue 4/26/22	2277 Sekisa	0%	
2280	Architect/Owner Walk	1 day	Wed 4/27/22	Wed 4/27/22	2279 RBOR/Ated On	0%	
2281	HGS Inspection Turn Over Building 150	1 day	Thu 4/28/22	Thu 4/28/22	2280 Winshore	0%	
2282	J Turn Over Building 150	2 days	Thu 4/28/22	Thu 4/28/22	2281 J Development	0%	
2283	<b>Building 245</b>	<b>89 days</b>	<b>Wed 4/20/22</b>	<b>Mon 6/27/22</b>		<b>94%</b>	
2284	<b>1534/1534 Safety Type II</b>	<b>89 days</b>	<b>Wed 4/20/22</b>	<b>Mon 6/27/22</b>		<b>100%</b>	
2285	Receive possession of Lots	1 day	Wed 4/20/22	Wed 4/20/22	J Development	100%	
2286	Walk unit to verify existing conditions & MEP systems are working	3 days	Thu 4/21/22	Mon 4/25/22	J Development	100%	
2287	Submit 10 day abatement notice	10 days	Thu 4/21/22	Wed 4/27/22	2285 ABC	100%	
2288	Electrical Demo	1 day	Tue 4/21/22	Tue 4/21/22	2286 DPE	100%	
2289	HVAC Demo	1 day	Tue 4/21/22	Tue 4/21/22	2286 J C Mechanical	100%	
2290	Plumbing Demo	1 day	Tue 4/21/22	Tue 4/21/22	2286 Strawmatt	100%	
2291	Interior Soft Demo	2 days	Tue 4/21/22	Wed 4/22/22	2286 ABC	100%	
2292	Abatement	2 days	Fri 4/21/22	Mon 4/25/22	2289 ABC	100%	
2293	Air Test	1 day	Tue 4/19/22	Tue 4/19/22	2292 Choice Consulting	100%	
2294	Remaining Demos Walls & Ceilings	2 days	Wed 4/18/22	Thu 4/19/22	2293 ABC	100%	
2295	Fascia Demos & Install New	1 day	Wed 4/18/22	Wed 4/18/22	2293 Sekisa	100%	
2296	New Roof Demo & Install New	1 day	Thu 4/19/22	Thu 4/19/22	2295 Texas Built Roofing	100%	
2297	Point up Existing Brick	2 days	Fri 4/18/22	Mon 4/22/22	2296 Alamo Masonry	100%	
2298	Install Exterior Stone	3 days	Tue 4/19/22	Thu 4/21/22	2296 Alamo Masonry	50%	
2299	Install new front door with construction locks	1 day	Fri 4/22/22	Fri 4/22/22	2298 Rich Craft Doors	100%	
2300	Pressure Wash Interior Ceiling CMU	1 day	Fri 4/18/22	Fri 4/18/22	2294 Sekisa	100%	
2301	Install Vignor Barrier	1 day	Mon 4/25/22	Mon 4/25/22	2300 Sekisa	100%	
2302	Install Spout Insulation & Metal Strapping	1 day	Tue 4/26/22	Tue 4/26/22	2301 Sekisa	100%	
2303	Install Ceiling Hot Channel	1 day	Wed 4/27/22	Wed 4/27/22	2302 Sekisa	100%	

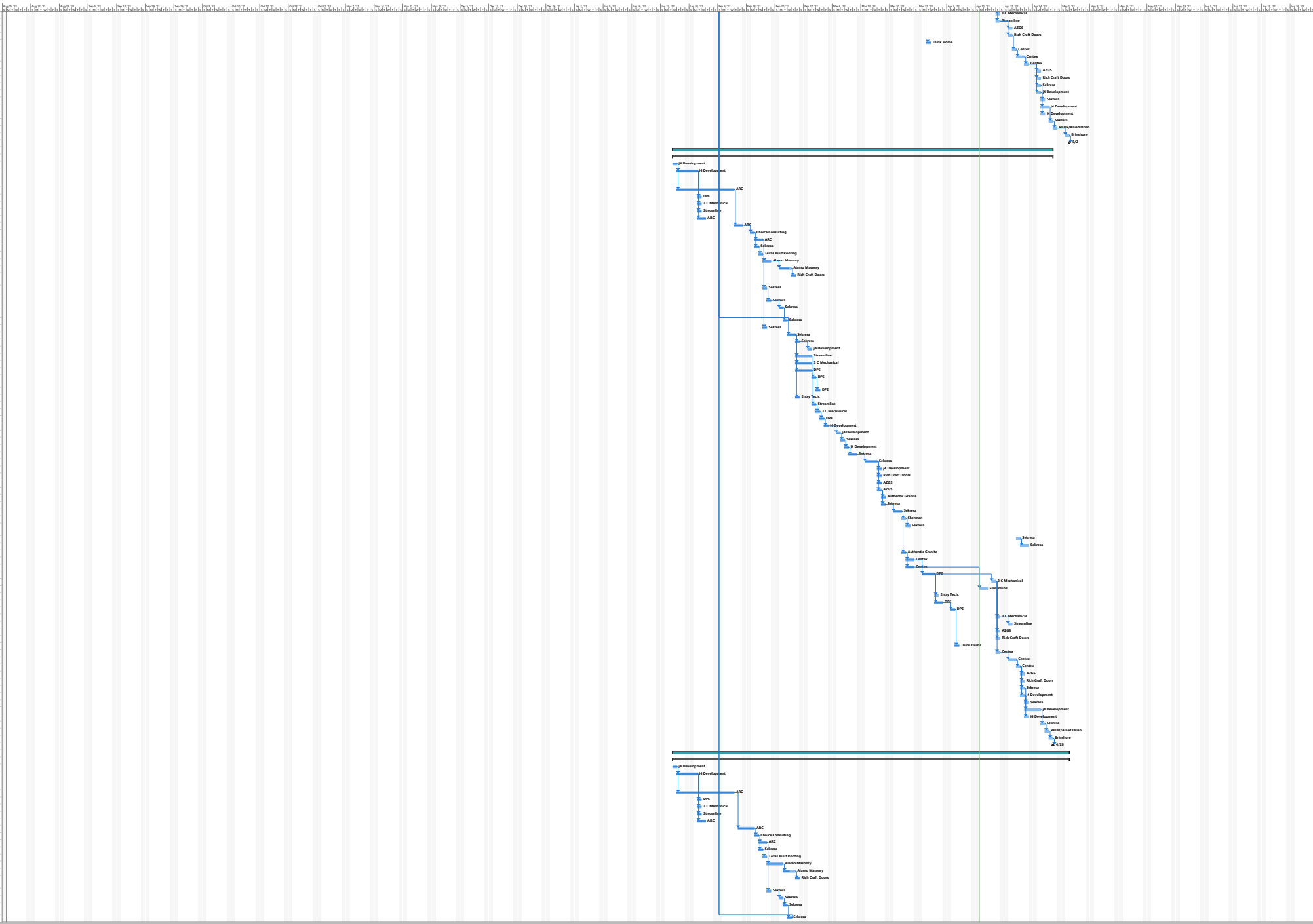

ID	Task	Task Name	Duration	Start	Finish	Priority	Resource Name	% Complete	Notes
2022	✓	Install Smoke Barrier	2 days	Thu 3/24/22	Thu 3/24/22	2000	Sekewa	100%	
2023	✓	Install Interior Wall Framing	2 days	Thu 3/24/22	Fri 3/25/22	2000	Sekewa	100%	
2024	✓	Install in Wall Blocking	1 day	Mon 3/28/22	Mon 3/28/22	2000	Sekewa	100%	
2025	✓	J Frame Patch	1 day	Tue 3/29/22	Tue 3/29/22	2000	J4 Development	100%	
2026	✓	Install Plumbing GFI	2 days	Wed 3/30/22	Thu 3/31/22	2000	Strawbridge	100%	
2027	✓	Install HVAC R/U	2 days	Wed 3/30/22	Thu 3/31/22	2000	J4 Development	100%	
2028	✓	Install Electrical SV & Gear Panel	2 days	Wed 3/30/22	Thu 3/31/22	2000	DPE	100%	
2029	✓	Install New Electrical Service & Gear Panel	2 days	Wed 3/30/22	Thu 3/31/22	2000	DPE	100%	
2030	✓	New Electrical Service & Gear R/U Inspection	1 day	Thu 3/31/22	Thu 3/31/22	2000	DPE	100%	
2031	✓	Install Data R/U	1 day	Mon 3/28/22	Mon 3/28/22	2000	Entry Tech	100%	
2032	✓	Plumbing GFI Inspection	1 day	Fri 3/24/22	Fri 3/24/22	2000	Strawbridge	100%	
2033	✓	HVAC R/U Inspection	1 day	Fri 3/24/22	Fri 3/24/22	2000	J4 Development	100%	
2034	✓	Electrical GFI Inspection	1 day	Wed 3/23/22	Wed 3/23/22	2000	DPE	100%	
2035	✓	Smoke Barrier Inspection	1 day	Mon 3/7/22	Mon 3/7/22	2000	J4 Development	100%	
2036	✓	Wall Framing Inspection	1 day	Tue 3/8/22	Tue 3/8/22	2000	Sekewa	100%	
2037	✓	Insulate Walls	1 day	Wed 3/9/22	Wed 3/9/22	2000	Sekewa	100%	
2038	✓	Insulation Inspection	1 day	Thu 3/10/22	Thu 3/10/22	2000	J4 Development	100%	
2039	✓	Hang Drywall	2 days	Fri 3/11/22	Mon 3/14/22	2000	Sekewa	100%	
2040	✓	Skim Coat and/or T&B	2 days	Mon 3/14/22	Mon 3/14/22	2000	Sekewa	100%	
2041	✓	J4 Drywall Patch	1 day	Fri 3/18/22	Fri 3/18/22	2000	J4 Development	100%	
2042	✓	Install Interior Doors	1 day	Fri 3/18/22	Fri 3/18/22	2000	Rich Craft Doors	100%	
2043	✓	Install Crown Molding	1 day	Fri 3/18/22	Fri 3/18/22	2000	ACGS	100%	
2044	✓	Install Cabinets	1 day	Fri 3/18/22	Fri 3/18/22	2000	ACGS	100%	
2045	✓	Field measure & cut Countertops	1 day	Mon 3/21/22	Mon 3/21/22	2000	Authentic Granite	100%	
2046	✓	Interior Prime Paint	1 day	Mon 3/21/22	Mon 3/21/22	2000	Sekewa	100%	
2047	✓	Install Hardie Siding Front	1 day	Thu 3/24/22	Thu 3/24/22	2000	Sherran	100%	
2048	✓	Install Hardie Soffit Board & Rear Siding	1 day	Fri 3/25/22	Fri 3/25/22	2000	Sekewa	100%	
2049	✓	Prime Paint Building Exterior	1 day	Thu 4/7/22	Thu 4/7/22	2000	Sekewa	0%	
2050	✓	Finish Paint Building Exterior	2 days	Fri 4/8/22	Mon 4/11/22	2000	Sekewa	0%	
2051	✓	Install Countertop	1 day	Thu 3/24/22	Thu 3/24/22	2000	Authentic Granite	100%	
2052	✓	Install Backsplash Tile	2 days	Fri 3/25/22	Mon 3/28/22	2000	Context	100%	
2053	✓	Install Bathroom Floor Tile	2 days	Fri 3/25/22	Mon 3/28/22	2000	Context	100%	
2054	✓	Trim out Electrical	3 days	Fri 4/8/22	Tue 4/12/22	2000	DPE	0%	
2055	✓	Trim out HVAC	1 day	Wed 4/13/22	Wed 4/13/22	2000	J4 Development	0%	
2056	✓	Trim out Plumbing	1 day	Wed 4/13/22	Wed 4/13/22	2000	Strawbridge	0%	
2057	✓	Trim out Data	1 day	Wed 4/13/22	Wed 4/13/22	2000	Entry Tech	0%	
2058	✓	Hot Test Electrical in Unit	2 days	Wed 4/13/22	Thu 4/14/22	2000	DPE	0%	
2059	✓	Electrical Final Inspection	1 day	Fri 4/15/22	Fri 4/15/22	2000	DPE	0%	
2060	✓	HVAC Final Inspection	1 day	Mon 4/18/22	Mon 4/18/22	2000	J4 Development	0%	
2061	✓	Plumbing Final Inspection	1 day	Mon 4/18/22	Mon 4/18/22	2000	Strawbridge	0%	
2062	✓	Install Blinds	1 day	Mon 4/18/22	Mon 4/18/22	2000	ACGS	0%	
2063	✓	Install Interior Door Hardware	1 day	Mon 4/18/22	Mon 4/18/22	2000	Rich Craft Doors	0%	
2064	✓	Blow insulation in attic	1 day	Mon 4/18/22	Mon 4/18/22	2000	Think Home	0%	
2065	✓	Prep Rooms for LVF	1 day	Tue 4/19/22	Tue 4/19/22	2000	Context	0%	
2066	✓	Install LVF	2 days	Wed 4/20/22	Thu 4/21/22	2000	Context	0%	
2067	✓	Install Rubber Base	1 day	Fri 4/22/22	Fri 4/22/22	2000	Context	0%	
2068	✓	Install Appliances	1 day	Mon 4/25/22	Mon 4/25/22	2000	ACGS	0%	
2069	✓	Install Exterior Door Hardware	1 day	Mon 4/25/22	Mon 4/25/22	2000	Rich Craft Doors	0%	
2070	✓	Construction Clean Unit	1 day	Mon 4/25/22	Mon 4/25/22	2000	Sekewa	0%	
2071	✓	J4 Patch Work	1 day	Mon 4/25/22	Mon 4/25/22	2000	J4 Development	0%	
2072	✓	Install Bath, Alc. & Door Stops	1 day	Tue 4/26/22	Tue 4/26/22	2000	Context	0%	
2073	✓	J4 Patch Work	2 days	Tue 4/26/22	Wed 4/27/22	2000	J4 Development	0%	
2074	✓	Building C/O Final Inspection	1 day	Tue 4/26/22	Tue 4/26/22	2000	J4 Development	0%	
2075	✓	Final Clean Unit	1 day	Thu 4/28/22	Thu 4/28/22	2000	Context	0%	
2076	✓	Architect/Owner Walk	1 day	Fri 4/29/22	Fri 4/29/22	2000	MSGA/Alford Oran	0%	
2077	✓	HGS Inspection Turn Over Building 205	1 day	Mon 5/2/22	Mon 5/2/22	2000	Brothman	0%	
2078	✓	J4 Turn Over Unit 205	1 day	Mon 5/2/22	Mon 5/2/22	2000	J4 Development	0%	
2079	✓	Building 205	88 days	Wed 1/26/21	Fri 4/29/22	2000	J4 Development	0%	
2080	✓	205 Renovation Turn Over	88 days	Wed 1/26/21	Fri 4/29/22	2000	J4 Development	0%	
2081	✓	Remove possession of Unit	1 day	Wed 4/13/22	Wed 4/13/22	2000	J4 Development	100%	
2082	✓	Walk unit to verify existing conditions & MEP systems are working	3 days	Wed 1/26/21	Fri 1/28/21	2000	J4 Development	100%	
2083	✓	Submit 10 day abatement notice	10 days	Wed 1/26/21	Tue 2/9/21	2000	ARC	100%	
2084	✓	Electrical Demo	1 day	Mon 1/26/21	Mon 1/26/21	2000	DPE	100%	
2085	✓	HVAC Demo	1 day	Mon 1/26/21	Mon 1/26/21	2000	J4 Development	100%	
2086	✓	Plumbing Demo	1 day	Mon 1/26/21	Mon 1/26/21	2000	Strawbridge	100%	
2087	✓	Interior Soft Demo	2 days	Mon 1/26/21	Tue 1/27/21	2000	ARC	100%	
2088	✓	Abatement	2 days	Fri 1/29/21	Mon 2/1/21	2000	ARC	100%	
2089	✓	Air Test	1 day	Tue 2/1/21	Tue 2/1/21	2000	Choice Consulting	100%	
2090	✓	Remaining Drywall & Ceilings	2 days	Mon 2/22/21	Tue 2/23/21	2000	ARC	100%	
2091	✓	Install Drywall	1 day	Mon 2/22/21	Mon 2/22/21	2000	Sekewa	100%	
2092	✓	New Roof Demo & Install New	1 day	Thu 2/11/21	Thu 2/11/21	2000	Teese Built Roofing	100%	
2093	✓	Frame & Insulate Roof	2 days	Fri 2/12/21	Mon 2/15/21	2000	Almas Masonry	100%	
2094	✓	Install Exterior Siding	2 days	Tue 2/16/21	Thu 2/18/21	2000	Almas Masonry	100%	
2095	✓	Install new front door with construction locks	1 day	Fri 2/25/21	Fri 2/25/21	2000	Rich Craft Doors	100%	
2096	✓	Install Interior Wall Framing	2 days	Wed 2/23/21	Thu 2/24/21	2000	Sekewa	100%	
2097	✓	Install in Wall Blocking	1 day	Fri 2/25/21	Fri 2/25/21	2000	Sekewa	100%	
2098	✓	J Frame Patch	1 day	Mon 2/28/21	Mon 2/28/21	2000	J4 Development	100%	
2099	✓	Install Plumbing GFI	2 days	Fri 2/26/21	Mon 2/28/21	2000	Strawbridge	100%	
2100	✓	Install HVAC R/U	2 days	Tue 3/1/21	Wed 3/2/21	2000	J4 Development	100%	
2101	✓	Install Electrical SV	2 days	Fri 2/26/21	Mon 2/28/21	2000	DPE	100%	
2102	✓	Install New Electrical Service & Gear Panel	2 days	Tue 3/1/21	Tue 3/1/21	2000	DPE	100%	
2103	✓	New Electrical Service & Gear R/U Inspection	1 day	Wed 3/2/21	Wed 3/2/21	2000	DPE	100%	
2104	✓	Install Data R/U	1 day	Fri 2/26/21	Fri 2/26/21	2000	Entry Tech	100%	
2105	✓	Plumbing GFI Inspection	1 day	Tue 3/1/21	Tue 3/1/21	2000	Strawbridge	100%	
2106	✓	HVAC R/U Inspection	1 day	Wed 3/2/21	Wed 3/2/21	2000	J4 Development	100%	
2107	✓	Electrical GFI Inspection	1 day	Thu 3/3/21	Thu 3/3/21	2000	DPE	100%	
2108	✓	Smoke Barrier Inspection	1 day	Mon 3/7/21	Mon 3/7/21	2000	J4 Development	100%	
2109	✓	Wall Framing Inspection	1 day	Mon 3/7/21	Mon 3/7/21	2000	Sekewa	100%	
2110	✓	Insulate Walls	1 day	Tue 3/8/21	Tue 3/8/21	2000	Sekewa	100%	
2111	✓	Insulation Inspection	1 day	Wed 3/9/21	Wed 3/9/21	2000	J4 Development	100%	
2112	✓	Hang Drywall	2 days	Thu 3/10/21	Fri 3/12/21	2000	Sekewa	100%	
2113	✓	Skim Coat and/or T&B	2 days	Mon 3/15/21	Mon 3/15/21	2000	Sekewa	100%	
2114	✓	J4 Drywall Patch	1 day	Thu 3/11/21	Thu 3/11/21	2000	J4 Development	100%	
2115	✓	Install Interior Doors	1 day	Thu 3/11/21	Thu 3/11/21	2000	Rich Craft Doors	100%	
2116	✓	Install Crown Molding	1 day	Thu 3/11/21	Thu 3/11/21	2000	ACGS	100%	
2117	✓	Install Cabinet	1 day	Thu 3/11/21	Thu 3/11/21	2000	ACGS	100%	
2118	✓	Field measure & cut Countertops	1 day	Fri 3/12/21	Fri 3/12/21	2000	Authentic Granite	100%	
2119	✓	Interior Prime Paint	1 day	Fri 3/12/21	Fri 3/12/21	2000	Sekewa	100%	
2120	✓	Interior Crown Paint	1 day	Mon 3/15/21	Mon 3/15/21	2000	Sekewa	100%	
2121	✓	Install Hardie Siding Front	1 day	Fri 3/12/21	Fri 3/12/21	2000	Sherran	100%	
2122	✓	Install Hardie Soffit Board & Rear Siding	1 day	Mon 3/22/21	Mon 3/22/21	2000	Sekewa	100%	
2123	✓	Prime Paint Building Exterior	1 day	Tue 4/13/21	Tue 4/13/21	2000	Sekewa	0%	
2124	✓	Finish Paint Building Exterior	2 days	Wed 4/14/21	Thu 4/15/21	2000	Sekewa	0%	
2125	✓	Install Countertop	1 day	Thu 3/24/21	Thu 3/24/21	2000	Authentic Granite	100%	
2126	✓	Install Backsplash Tile	2 days	Thu 3/24/21	Fri 3/25/21	2000	Context	100%	
2127	✓	Install Bathroom Floor Tile	2 days	Thu 3/24/21	Fri 3/25/21	2000	Context	100%	
2128	✓	Trim out Electrical	3 days	Thu 3/24/21	Mon 4/13/21	2000	DPE	0%	
2129	✓	Trim out HVAC	1 day	Tue 4/13/21	Tue 4/13/21	2000	J4 Development	0%	
2130	✓	Trim out Plumbing	2 days	Tue 4/13/21	Wed 4/14/21	2000	Strawbridge	0%	
2131	✓	Trim out Data	1 day	Wed 4/14/21	Wed 4/14/21	2000	Entry Tech	0%	
2132	✓	Hot Test Electrical in Unit	2 days	Tue 4/13/21	Wed 4/14/21	2000	DPE	0%	
2133	✓	Electrical Final Inspection	1 day	Thu 4/15/21	Thu 4/15/21	2000	DPE	0%	
2134	✓	HVAC Final Inspection	1 day	Fri 4/16/21	Fri 4/16/21	2000	J4 Development	0%	
2135	✓	Plumbing Final Inspection	1 day	Fri 4/16/21	Fri 4/16/21	2000	Strawbridge	0%	
2136	✓	Install Blinds	1 day	Fri 4/16/21	Fri 4/16/21	2000	ACGS	0%	
2137	✓	Install Interior Door Hardware	1 day	Fri 4/16/21	Fri 4/16/21	2000	Rich Craft Doors	0%	
2138	✓	Blow insulation in attic	1 day	Fri 4/16/21	Fri 4/16/21	2000	Think Home	0%	
2139	✓	Prep Rooms for LVF	1 day	Mon 4/19/21	Mon 4/19/21	2000	Context	0%	
2140	✓	Install LVF	2 days	Tue 4/20/21	Wed 4/21/21	2000	Context	0%	
2141	✓	Install Rubber Base	1 day	Fri 4/16/21	Fri 4/16/21	2000	Context	0%	
2142	✓	Install Appliances	1 day	Fri 4/23/21	Fri 4/23/21	2000	ACGS	0%	
2143	✓	Install Exterior Door Hardware	1 day	Fri 4/23/21	Fri 4/23/21	2000	Rich Craft Doors	0%	

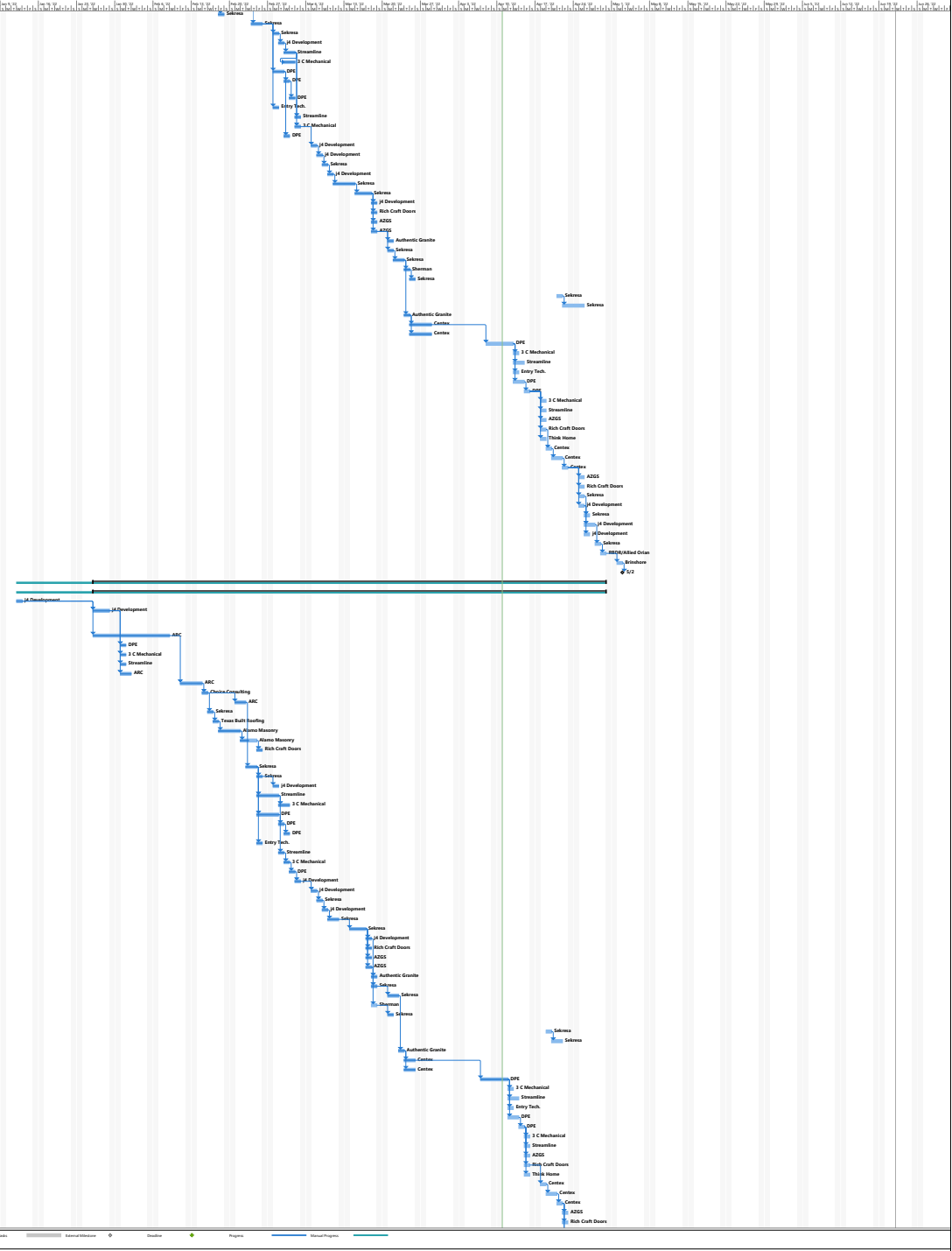





ID	Task Name	Duration	Start	Finish	Resource Name	% Complete	Notes
2017	Insulation Inspection	1 day	Fri 10/27/22	Mon 10/31/22	J4 Development	100%	
2018	Hang Drywall	2 days	Fri 10/11/22	Mon 10/17/22	Sekawa	100%	
2019	Skim Coat and/or T&B	2 days	Tue 10/18/22	Thu 10/20/22	Sekawa	100%	
2020	J4 Drywall Patch	1 day	Fri 10/18/22	Fri 10/18/22	J4 Development	100%	
2021	Install Interior Doors	1 day	Fri 10/18/22	Fri 10/18/22	Rich Craft Doors	100%	
2022	Install Crown Molding	1 day	Fri 10/18/22	Fri 10/18/22	AGSS	100%	
2023	Install Cabinets	1 day	Fri 10/18/22	Fri 10/18/22	AGSS	100%	
2024	Field Measure & Cut Countertops	1 day	Mon 10/24/22	Mon 10/24/22	Authentic Granite	100%	
2025	Interior Prime Paint	1 day	Mon 10/24/22	Mon 10/24/22	Sekawa	100%	
2026	Interior Finish Paint	2 days	Tue 10/25/22	Wed 10/26/22	Sekawa	100%	
2027	Install Hardie Shake Siding Front	1 day	Tue 10/25/22	Tue 10/25/22	Sherman	100%	
2028	Install Hardie Soffit Board & Rear Siding	1 day	Tue 10/25/22	Tue 10/25/22	Sekawa	100%	
2029	Prime Paint Building Exterior	1 day	Wed 10/26/22	Wed 10/26/22	Sekawa	0%	
2030	Finish Paint Building Exterior	2 days	Thu 10/27/22	Fri 10/28/22	Sekawa	0%	
2031	Install Countertop Delivery Late due to Payment	1 day	Tue 10/25/22	Tue 10/25/22	Authentic Granite	0%	
2032	Install Backsplash Tile	2 days	Wed 10/26/22	Thu 10/27/22	Centex	0%	
2033	Install Bathroom Floor Tile	2 days	Wed 10/26/22	Thu 10/27/22	Centex	0%	
2034	Trim out Electrical	1 day	Fri 10/27/22	Tue 10/28/22	DPE	0%	
2035	Trim out HVAC	1 day	Wed 10/26/22	Wed 10/26/22	J4 Development	0%	
2036	Trim out Plumbing	2 days	Fri 10/18/22	Mon 10/24/22	Siravandira	0%	
2037	Trim out Data	1 day	Wed 10/26/22	Wed 10/26/22	Entry Tech.	0%	
2038	Hot and Cold Electrical in Unit	2 days	Wed 10/26/22	Thu 10/27/22	DPE	0%	
2039	Electrical Final Inspection	1 day	Fri 10/27/22	Fri 10/27/22	DPE	0%	
2040	Plumbing Final Inspection	1 day	Mon 10/24/22	Mon 10/24/22	J4 Development	0%	
2041	Install Blinds	1 day	Mon 10/24/22	Mon 10/24/22	AGSS	0%	
2042	Install Interior Door Hardware	1 day	Mon 10/24/22	Mon 10/24/22	Rich Craft Doors	0%	
2043	Blow Insulation in Attic	1 day	Mon 10/24/22	Mon 10/24/22	Think Home	0%	
2044	Prep Floors for LVT	1 day	Tue 10/25/22	Tue 10/25/22	Centex	0%	
2045	Install LVT	2 days	Wed 10/26/22	Thu 10/27/22	Centex	0%	
2046	Install Rubber Base	1 day	Fri 10/27/22	Fri 10/27/22	Centex	0%	
2047	Install Appliances	1 day	Mon 10/24/22	Mon 10/24/22	AGSS	0%	
2048	Install Exterior Door Hardware	1 day	Mon 10/24/22	Mon 10/24/22	Rich Craft Doors	0%	
2049	Construction Clean Unit	1 day	Mon 10/24/22	Mon 10/24/22	Sekawa	0%	
2050	J4 Patch Work	1 day	Mon 10/24/22	Mon 10/24/22	J4 Development	0%	
2051	Install Bath A/C & Door Stops	1 day	Tue 10/25/22	Tue 10/25/22	Sekawa	0%	
2052	J4 Patch List	2 days	Tue 10/25/22	Wed 10/26/22	J4 Development	0%	
2053	Final Clean Unit	1 day	Thu 10/27/22	Thu 10/27/22	Sekawa	0%	
2054	Architect/Owner Walk	1 day	Fri 10/18/22	Fri 10/18/22	BBQ/Alfred Drive	0%	
2055	HQS Inspection Turn Over Building 214	1 day	Mon 10/24/22	Mon 10/24/22	Brothers	0%	
2056	J4 Turn Over Building 214	2 days	Mon 10/24/22	Mon 10/24/22	J4 Development	0%	
2057	Building LVT	15 days	Mon 10/24/22	Mon 11/05/22	DPE	0%	
2058	Final Clean Carpet	15 days	Mon 10/24/22	Mon 11/05/22	DPE	0%	
2059	Receive possession of Unit	1 day	Tue 10/25/22	Tue 10/25/22	J4 Development	100%	
2060	Walk Unit to verify existing conditions & MEP systems operating	2 days	Wed 10/26/22	Fri 10/28/22	J4 Development	100%	
2061	Submit 30-day abatement notice	10 days	Wed 10/26/22	Thu 11/02/22	ABC	100%	
2062	Electrical Demo	1 day	Mon 10/24/22	Mon 10/24/22	DPE	100%	
2063	HVAC Demo	1 day	Mon 10/24/22	Mon 10/24/22	J4 Development	100%	
2064	Plumbing Demo	1 day	Mon 10/24/22	Mon 10/24/22	Sherman	100%	
2065	Interior G&B Demo	2 days	Mon 10/24/22	Tue 10/25/22	ABC	100%	
2066	Abatement	2 days	Mon 10/24/22	Tue 10/25/22	ABC	100%	
2067	J4 Walk	1 day	Wed 10/26/22	Wed 10/26/22	Sherman Consulting	100%	
2068	Remaining Demos Walls & Ceilings	2 days	Thu 10/27/22	Fri 10/28/22	ABC	100%	
2069	Fascia Demo & Install New	1 day	Tue 10/25/22	Tue 10/25/22	Sekawa	100%	
2070	New Roof Demo & Install New	2 days	Wed 10/26/22	Thu 10/27/22	Truss Built Roofing	100%	
2071	Frame of Siding Block	2 days	Thu 10/27/22	Fri 10/28/22	Alamo Masonry	100%	
2072	Install Exterior Siding	3 days	Mon 10/24/22	Wed 10/26/22	Alamo Masonry	100%	
2073	Install new front door with construction locks	1 day	Thu 10/27/22	Thu 10/27/22	Rich Craft Doors	100%	
2074	Pressure Wash Interior Existing CMU	1 day	Mon 10/24/22	Mon 10/24/22	Sekawa	100%	
2075	Install Upper Siding	1 day	Tue 10/25/22	Tue 10/25/22	Sekawa	100%	
2076	Install Foam Insulation & Metal Strapping	1 day	Wed 10/26/22	Wed 10/26/22	Sekawa	100%	
2077	Install Ceiling Hat Channel	1 day	Mon 10/24/22	Mon 10/24/22	Sekawa	100%	
2078	Install Smoke Barrier	1 day	Mon 10/24/22	Mon 10/24/22	Sekawa	100%	
2079	Install Interior Wall Framing	2 days	Fri 10/27/22	Mon 10/31/22	Sekawa	100%	
2080	Install in Wall Blocking	1 day	Thu 10/27/22	Thu 10/27/22	Sekawa	100%	
2081	J4 Frame Patch	2 days	Fri 10/27/22	Fri 10/27/22	J4 Development	100%	
2082	Install Plumbing G&B	2 days	Thu 10/27/22	Fri 10/28/22	Sekawa	100%	
2083	Install HVAC R/U	2 days	Tue 10/25/22	Mon 10/31/22	J4 Development	100%	
2084	Install Electrical R/U	2 days	Thu 10/27/22	Tue 10/28/22	DPE	100%	
2085	Install New Electrical Service & Gear Panel Boxes	1 day	Wed 10/26/22	Wed 10/26/22	DPE	100%	
2086	New Electrical Service & Gear R/U Inspection	1 day	Thu 10/27/22	Thu 10/27/22	DPE	100%	
2087	Install Data R/U	1 day	Thu 10/27/22	Thu 10/27/22	Entry Tech.	100%	
2088	Plumbing & Vegetation	1 day	Mon 10/24/22	Mon 10/24/22	Sekawa	100%	
2089	HVAC R/U Inspection	1 day	Tue 10/25/22	Tue 10/25/22	J4 Development	100%	
2090	Electrical R/U Inspection	1 day	Wed 10/26/22	Wed 10/26/22	DPE	100%	
2091	Smoke Barrier Inspection	1 day	Thu 10/27/22	Thu 10/27/22	J4 Development	100%	
2092	Wall Framing Inspection	1 day	Fri 10/27/22	Fri 10/27/22	J4 Development	100%	
2093	Insulate Walls	1 day	Mon 10/24/22	Mon 10/24/22	Sekawa	100%	
2094	Insulation Inspection	1 day	Tue 10/25/22	Tue 10/25/22	J4 Development	100%	
2095	Hang Drywall	2 days	Wed 10/26/22	Thu 10/27/22	Sekawa	100%	
2096	Skim Coat and/or T&B	2 days	Fri 10/18/22	Tue 10/22/22	Sekawa	100%	
2097	J4 Drywall Patch	1 day	Wed 10/26/22	Wed 10/26/22	J4 Development	100%	
2098	Install Interior Doors (Delivery Late due to Payment)	1 day	Tue 10/25/22	Tue 10/25/22	Rich Craft Doors	0%	
2099	Install Crown Molding	1 day	Wed 10/26/22	Wed 10/26/22	AGSS	0%	
2100	Install Cabinets	1 day	Wed 10/26/22	Wed 10/26/22	AGSS	0%	
2101	Field Measure & Cut Countertops	1 day	Thu 10/27/22	Thu 10/27/22	Authentic Granite	0%	
2102	Interior Prime Paint	1 day	Thu 10/27/22	Thu 10/27/22	Sekawa	0%	
2103	Interior Finish Paint	2 days	Fri 10/28/22	Mon 10/31/22	Sekawa	0%	
2104	Install Hardie Shake Siding Front	1 day	Thu 10/27/22	Thu 10/27/22	Sherman	0%	
2105	Install Hardie Soffit Board & Rear Siding	1 day	Fri 10/28/22	Fri 10/28/22	Sekawa	0%	
2106	Prime Paint Building Exterior	1 day	Mon 10/24/22	Mon 10/24/22	Sekawa	0%	
2107	Finish Paint Building Exterior	2 days	Tue 10/25/22	Wed 10/26/22	Sekawa	0%	
2108	Install Countertop	1 day	Tue 10/25/22	Tue 10/25/22	Authentic Granite	0%	
2109	Install Backsplash Tile	2 days	Wed 10/26/22	Thu 10/27/22	Centex	0%	
2110	Install Bathroom Floor Tile	2 days	Wed 10/26/22	Thu 10/27/22	Centex	0%	
2111	Trim out Electrical	1 day	Fri 10/27/22	Tue 10/28/22	DPE	0%	
2112	Trim out HVAC	1 day	Wed 10/26/22	Wed 10/26/22	J4 Development	0%	
2113	Trim out Plumbing	2 days	Fri 10/27/22	Mon 10/31/22	Siravandira	0%	
2114	Trim out Data	1 day	Wed 10/26/22	Wed 10/26/22	Entry Tech.	0%	
2115	Hot and Cold Electrical in Unit	2 days	Wed 10/26/22	Thu 10/27/22	DPE	0%	
2116	Electrical Final Inspection	1 day	Fri 10/27/22	Fri 10/27/22	DPE	0%	
2117	Plumbing Final Inspection	1 day	Mon 10/24/22	Mon 10/24/22	J4 Development	0%	
2118	Install Blinds	1 day	Mon 10/24/22	Mon 10/24/22	AGSS	0%	
2119	Install Interior Door Hardware	1 day	Mon 10/24/22	Mon 10/24/22	Rich Craft Doors	0%	
2120	Blow Insulation in Attic	1 day	Mon 10/24/22	Mon 10/24/22	Think Home	0%	
2121	Prep Floors for LVT	1 day	Tue 10/25/22	Tue 10/25/22	Centex	0%	
2122	Install LVT	2 days	Wed 10/26/22	Thu 10/27/22	Centex	0%	
2123	Install Rubber Base	1 day	Fri 10/27/22	Fri 10/27/22	Centex	0%	
2124	Install Appliances	1 day	Mon 10/24/22	Mon 10/24/22	AGSS	0%	
2125	Install Exterior Door Hardware	1 day	Mon 10/24/22	Mon 10/24/22	Rich Craft Doors	0%	
2126	Construction Clean Unit	1 day	Mon 10/24/22	Mon 10/24/22	Sekawa	0%	
2127	J4 Patch Work	1 day	Mon 10/24/22	Mon 10/24/22	J4 Development	0%	
2128	Install Bath A/C & Door Stops	1 day	Tue 10/25/22	Tue 10/25/22	Sekawa	0%	
2129	J4 Patch List	2 days	Tue 10/25/22	Wed 10/26/22	J4 Development	0%	
2130	Final Clean Unit	1 day	Thu 10/27/22	Thu 10/27/22	Sekawa	0%	
2131	Architect/Owner Walk	1 day	Fri 10/18/22	Fri 10/18/22	BBQ/Alfred Drive	0%	
2132	HQS Inspection Turn Over Building 177	1 day	Mon 10/24/22	Mon 10/24/22	Brothers	0%	
2133	J4 Turn Over Building 177	2 days	Mon 10/24/22	Mon 10/24/22	J4 Development	0%	

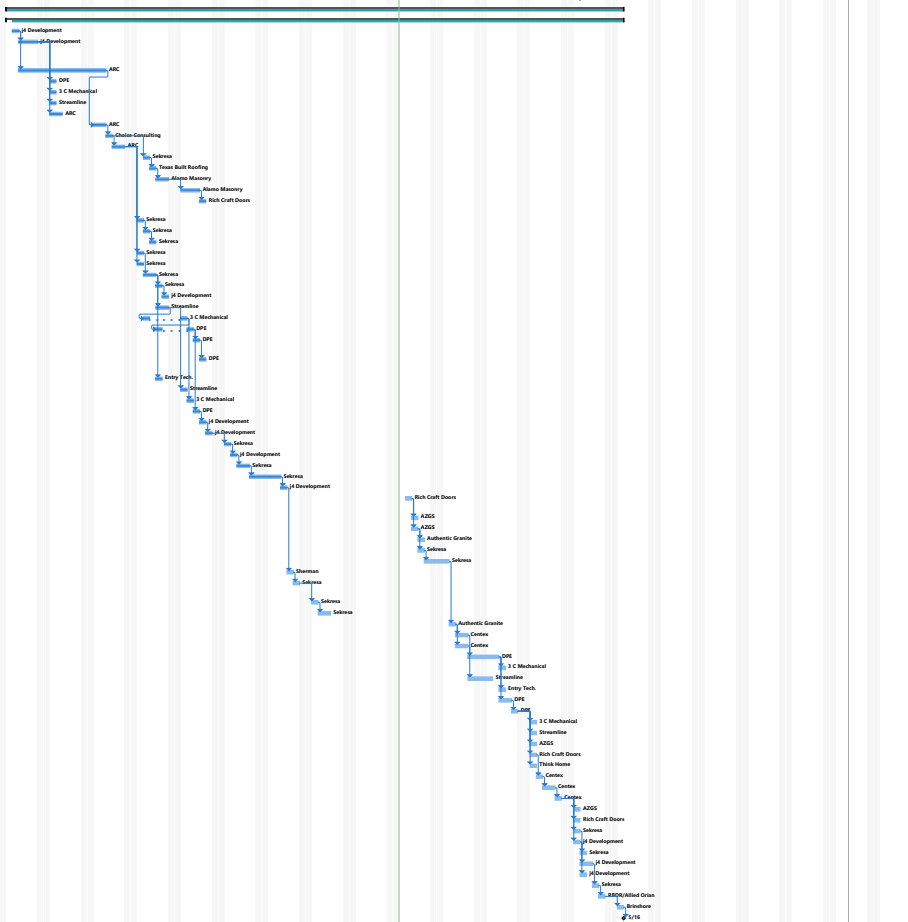





ID	Task Name	Duration	Start	Finish	Predecessor Name	% Complete	Notes
2807	Work unit to verify existing conditions & MEP systems are working	3 days	Mon 2/1/22	Wed 2/2/22	J Development	100%	
2808	Submit 10 day abatement notice	10 days	Thu 2/3/22	Wed 2/23/22	ARC	100%	
2809	Electrical Demo	1 day	Tue 2/1/22	Tue 2/1/22	2807/9-DPE	100%	
2810	HVAC Demo	1 day	Wed 2/16/22	Wed 2/16/22	2809 J C Mechanical	100%	
2811	Plumbing Demo	1 day	Thu 2/17/22	Thu 2/17/22	2809	100%	
2812	Interior Soft Demo	2 days	Fri 2/18/22	Mon 2/21/22	2811 ARC	100%	
2813	Abatement	2 days	Mon 2/28/22	Tue 3/1/22	2808/9-ARC	100%	
2814	Air Test	1 day	Wed 4/21/22	Wed 4/21/22	2813 OSHA Consulting	100%	
2815	Remaining Demos Walks & Calligs	2 days	Thu 3/1/22	Fri 3/4/22	2814 ARC	100%	
2816	Facets Demos & Install New	1 day	Thu 3/16/22	Thu 3/16/22	2814 Sekema	100%	
2817	New Roof Demos & Install New	2 days	Fri 3/11/22	Mon 3/14/22	2816 Team Bath Roofing	100%	
2818	Point up Existing Brick	2 days	Tue 3/15/22	Wed 3/16/22	2817 Alamo Masonry	100%	
2819	Install Exterior Stone	3 days	Thu 3/17/22	Mon 3/21/22	2818 Alamo Masonry	50%	
2820	Install Smoke Barrier	1 day	Wed 3/2/22	Wed 3/2/22	2816	100%	
2821	Install Interior Wall Framing	2 days	Mon 4/18/22	Tue 4/19/22	2822 Sekema	0%	
2822	Install in Wall Blocking	1 day	Wed 4/20/22	Wed 4/20/22	2822 Sekema	0%	
2823	J Frame Punch	1 day	Thu 4/21/22	Thu 4/21/22	2824 J Development	0%	
2824	Install Plumbing R/U	2 days	Fri 4/22/22	Mon 4/25/22	2825 Stranvaha	0%	
2825	Install HVAC R/U	2 days	Tue 4/26/22	Wed 4/27/22	2826 J C Mechanical	0%	
2826	Install Electrical R/U	2 days	Thu 4/28/22	2827 DPE	0%		
2827	Install New Electrical Service & Gear Panel Room	1 day	Mon 5/2/22	Mon 5/2/22	2828 DPE	0%	
2828	New Electrical Service & Gear R/U Inspection	1 day	Tue 5/3/22	Tue 5/3/22	2829 DPE	0%	
2829	Install new front door with construction locks	1 day	Wed 5/18/22	Wed 5/18/22	2832 Rich Craft Doors	0%	
2830	Install Data R/U	1 day	Mon 5/2/22	Mon 5/2/22	2828 Entry Tech.	0%	
2831	Plumbing R/U Inspection	1 day	Tue 4/26/22	Tue 4/26/22	2826 Stranvaha	0%	
2832	HVAC R/U Inspection	1 day	Thu 4/28/22	Thu 4/28/22	2827 J C Mechanical	0%	
2833	Electrical R/U Inspection	1 day	Mon 5/2/22	Mon 5/2/22	2828 DPE	0%	
2834	Building Wrap Inspection	1 day	Tue 5/3/22	Tue 5/3/22	2835 J Development	0%	
2835	Smoke Barrier Inspection	1 day	Tue 5/3/22	Tue 5/3/22	2835 J Development	0%	
2836	Wall Framing Inspection	1 day	Wed 5/4/22	Wed 5/4/22	2837 Sekema	0%	
2837	Install Bath Insulation	1 day	Wed 5/4/22	Wed 5/4/22	2837 Sekema	0%	
2838	Insulation Inspection	1 day	Thu 5/12/22	Thu 5/12/22	2839 J Development	0%	
2839	Hang Drywall	1 day	Fri 5/13/22	Fri 5/13/22	2840 Sekema	0%	
2840	Skim Coat and/or T&B	3 days	Mon 5/16/22	Wed 5/17/22	2841 Sekema	0%	
2841	J Drywall Punch	1 day	Thu 5/12/22	Thu 5/12/22	2842 J Development	0%	
2842	Install Interior Doors	1 day	Thu 5/12/22	Thu 5/12/22	2843 Rich Craft Doors	0%	
2843	Install Closet Shelving	1 day	Thu 5/12/22	Thu 5/12/22	2843 ACS	0%	
2844	Install Cabinets	1 day	Thu 5/12/22	Thu 5/12/22	2844 Sekema,ACS	0%	
2845	Paint Measure & Cut Countertops	2 days	Fri 5/13/22	Mon 5/16/22	2846 Authentic Granite	0%	
2846	Interior Prime Paint	1 day	Fri 5/13/22	Fri 5/13/22	2846 Sekema	0%	
2847	Interior Finish Paint	2 days	Mon 5/16/22	Tue 5/17/22	2848 ACS	0%	
2848	Center Demo and/or building wrap install	2 days	Mon 5/16/22	Tue 5/17/22	2848 Stranvaha	0%	
2849	Building Wrap Inspection	1 day	Wed 5/18/22	Wed 5/18/22	2850 J Development	0%	
2850	Install Interior Stone Siding	2 days	Mon 5/16/22	Tue 5/17/22	2848 Stranvaha	0%	
2851	Install Hardie Soffit Board	1 day	Wed 5/18/22	Wed 5/18/22	2852 Sekema	0%	
2852	Prime Paint Building Exterior	1 day	Thu 5/19/22	Thu 5/19/22	2853 Sekema	0%	
2853	Finish Paint Building Exterior	1 day	Fri 5/20/22	Fri 5/20/22	2854 Sekema	0%	
2854	Install Countertops	1 day	Wed 5/18/22	Wed 5/18/22	2849 Authentic Granite	0%	
2855	Install Backsplash Tile	2 days	Thu 5/19/22	Fri 5/20/22	2856 Cornea	0%	
2856	Install Bathroom Floor Tile	2 days	Thu 5/19/22	Fri 5/20/22	2856 Cornea	0%	
2857	Turn out Electrical	2 days	Mon 5/23/22	Tue 5/24/22	2857 DPE	0%	
2858	Turn out HVAC	2 days	Wed 5/25/22	Thu 5/26/22	2859 J C Mechanical	0%	
2859	Turn out Plumbing	2 days	Mon 5/23/22	Tue 5/24/22	2857 Stranvaha	0%	
2860	Turn out Data	1 day	Wed 5/25/22	Wed 5/25/22	2859 Entry Tech.	0%	
2861	Energy New Service & Gear	1 day	Wed 5/25/22	Wed 5/25/22	2859 DPE	0%	
2862	Hot Test Electrical In-Cut	2 days	Thu 5/26/22	Fri 5/27/22	2862 DPE	0%	
2863	Electrical Final Inspection	1 day	Mon 5/16/22	Mon 5/16/22	2864 DPE	0%	
2864	HVAC Final Inspection	1 day	Tue 5/17/22	Tue 5/17/22	2865 J C Mechanical	0%	
2865	Plumbing Final Inspection	1 day	Tue 5/17/22	Tue 5/17/22	2865 Stranvaha	0%	
2866	Install Brick	1 day	Tue 5/17/22	Tue 5/17/22	2865 ACS	0%	
2867	Install Interior Door Hardware	1 day	Tue 5/17/22	Tue 5/17/22	2865 Rich Craft Doors	0%	
2868	Blow Insulation Above	1 day	Tue 5/17/22	Tue 5/17/22	2865 Think Home	0%	
2869	Finish Basement LVT	1 day	Wed 5/18/22	Wed 5/18/22	2868 Cornea	0%	
2870	Install LVT	1 day	Thu 6/2/22	Thu 6/2/22	2871 Cornea	0%	
2871	Install Bulker Base	1 day	Fri 6/3/22	Fri 6/3/22	2872 Cornea	0%	
2872	Install Aqueducts	1 day	Fri 6/3/22	Fri 6/3/22	2872 ACS	0%	
2873	Install Exterior Door Hardware	1 day	Fri 6/3/22	Fri 6/3/22	2873 Rich Craft Doors	0%	
2874	Contruction Clean Ups	1 day	Mon 6/6/22	Mon 6/6/22	2874 Sekema	0%	
2875	J Drywall Punch	1 day	Mon 6/6/22	Mon 6/6/22	2874 J Development	0%	
2876	Install Bath Acc. & Door Stops	1 day	Tue 6/7/22	Tue 6/7/22	2877 Sekema	0%	
2877	J Patch List	2 days	Tue 6/7/22	Wed 6/8/22	2877 J Development	0%	
2878	Building Out Final Inspection	1 day	Mon 6/6/22	Mon 6/6/22	2874 J Development	0%	
2879	Final Clean Ups	1 day	Tue 6/7/22	Tue 6/7/22	2877 Sekema	0%	
2880	Archives/Demos Walk	1 day	Wed 6/8/22	Wed 6/8/22	2880 RBDO/M&M Drain	0%	
2881	H&M Inspection from Building 1413	1 day	Thu 6/9/22	Thu 6/9/22	2882 Stranvaha	0%	
2882	J Turn Over Building 1413	0 days	Thu 6/9/22	Thu 6/9/22	2883 J Development	0%	

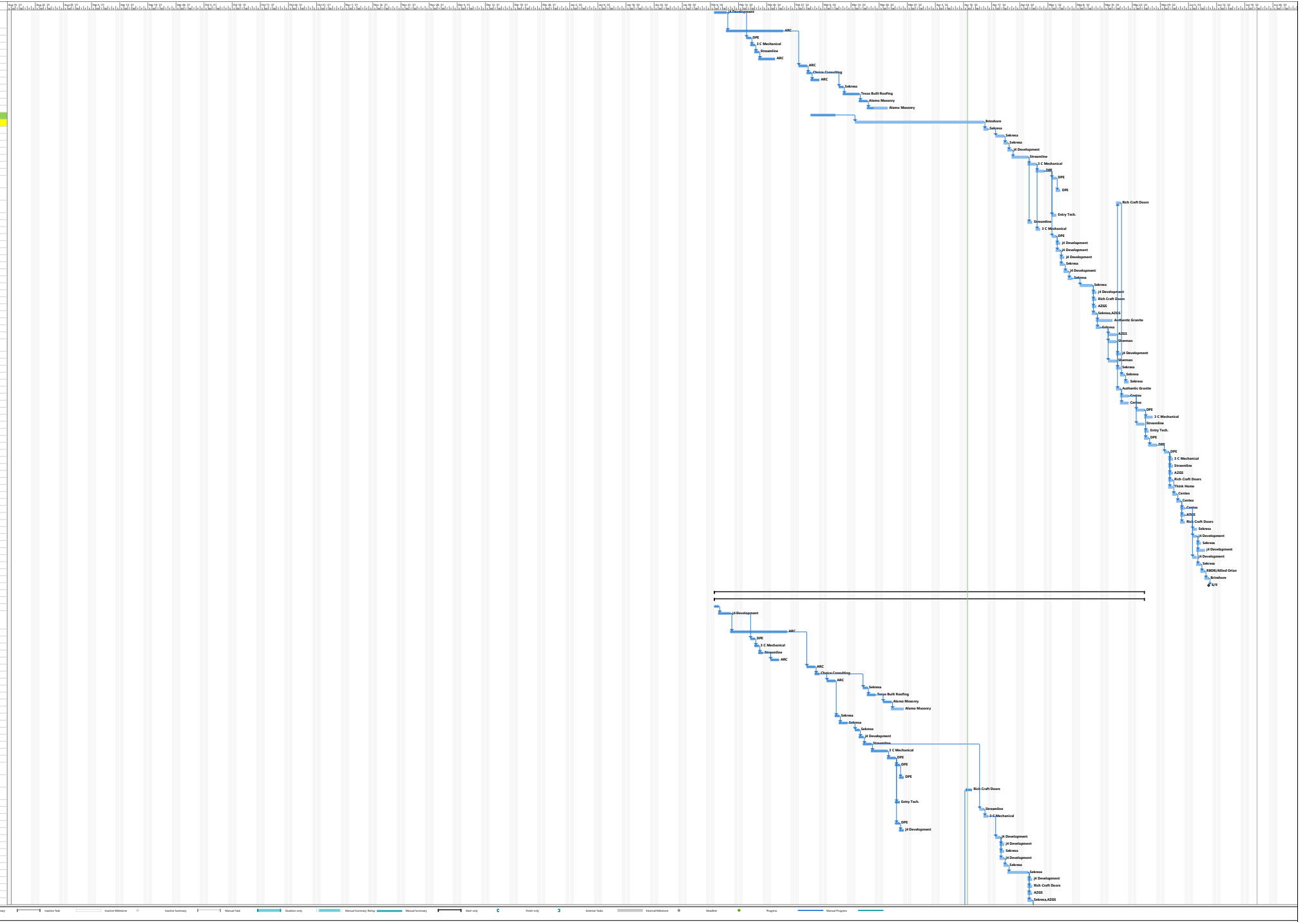

ID	Task Name	Duration	Start	Finish	Predecessor Name	% Complete	Notes
2027	Interior Prime Coat	1 day	Wed 4/27/22	Wed 4/27/22	Selkwa	0%	
2028	Interior Fresh Paint	2 days	Thu 4/28/22	Fri 4/29/22	AGSS	0%	
2029	Cedar Demo and/or building wrap install	2 days	Thu 4/28/22	Fri 4/29/22	Sherman	0%	
2030	Building Wrap Inspection	1 day	Mon 5/2/22	Mon 5/2/22	J4 Development	0%	
2031	Install Hardie Soffit Siding	2 days	Thu 4/28/22	Fri 4/29/22	Sherman	0%	
2032	Install Hardie Soffit Board	1 day	Mon 5/2/22	Mon 5/2/22	Selkwa	0%	
2033	Prime Paint Building Exterior	1 day	Tue 5/3/22	Tue 5/3/22	Selkwa	0%	
2034	Finish Paint Building Exterior	1 day	Wed 5/4/22	Wed 5/4/22	Selkwa	0%	
2035	Install Countertop	1 day	Mon 5/2/22	Mon 5/2/22	Authentic Granite	0%	
2036	Install Backsplash Tile	2 days	Tue 5/3/22	Wed 5/4/22	Contex	0%	
2037	Install Bathroom Floor Tile	2 days	Tue 5/3/22	Wed 5/4/22	Contex	0%	
2038	Trim out Electrical	2 days	Thu 5/5/22	Fri 5/6/22	DPE	0%	
2039	Trim out HVAC	2 days	Mon 5/8/22	Tue 5/9/22	J3 Mechanical	0%	
2040	Trim out Plumbing	1 day	Thu 5/12/22	Fri 5/13/22	Stevanline	0%	
2041	Trim out Dry	1 day	Mon 5/8/22	Mon 5/8/22	Stacy Tech	0%	
2042	Energy New Service & Gear	1 day	Mon 5/8/22	Mon 5/8/22	DPE	0%	
2043	Hot Test Electrical in Unit	2 days	Tue 5/10/22	Wed 5/11/22	DPE	0%	
2044	Electrical Final Inspection	1 day	Thu 5/12/22	Thu 5/12/22	DPE	0%	
2045	HVAC Final Inspection	1 day	Fri 5/13/22	Fri 5/13/22	J3 Mechanical	0%	
2046	Plumbing Final Inspection	1 day	Fri 5/13/22	Fri 5/13/22	Stevanline	0%	
2047	Install Blinds	1 day	Fri 5/13/22	Fri 5/13/22	AGSS	0%	
2048	Install Interior Door Hardware	1 day	Fri 5/13/22	Fri 5/13/22	Rich Craft Doors	0%	
2049	Blow Insulation in Attic	1 day	Fri 5/13/22	Fri 5/13/22	Think Home	0%	
2050	Prep Floor for LVT	1 day	Mon 5/16/22	Mon 5/16/22	Contex	0%	
2051	Install LVT	1 day	Mon 5/16/22	Mon 5/16/22	Contex	0%	
2052	Install Rubber Base	1 day	Mon 5/16/22	Mon 5/16/22	AGSS	0%	
2053	Install Appliances	1 day	Mon 5/16/22	Mon 5/16/22	Rich Craft Doors	0%	
2054	Install Exterior Door Hardware	1 day	Wed 5/18/22	Wed 5/18/22	Rich Craft Doors	0%	
2055	Construction Clean Unit	1 day	Tue 5/17/22	Tue 5/17/22	Selkwa	0%	
2056	J4 Punch Work	1 day	Wed 5/18/22	Wed 5/18/22	J4 Development	0%	
2057	Install Bath Alc. & Door Stops	1 day	Wed 5/18/22	Wed 5/18/22	Selkwa	0%	
2058	J4 Punch Unit	1 day	Wed 5/18/22	Wed 5/18/22	J4 Development	0%	
2059	Building City Final Inspection	1 day	Tue 5/17/22	Tue 5/17/22	J4 Development	0%	
2060	Final Clean Unit	1 day	Wed 5/18/22	Wed 5/18/22	Selkwa	0%	
2061	Architect/Owner Walk	1 day	Thu 5/19/22	Thu 5/19/22	BBDO/Alford Olson	0%	
2062	HDS Inspection Turn Over Building 130	1 day	Fri 5/20/22	Fri 5/20/22	Brinkmore	0%	
2063	J4 Turn Over Building 130	1 day	Tue 5/24/22	Tue 5/24/22	J4 Development	0%	
2064	Building 131	66 days	Mon 5/2/22	Thu 5/26/22	100%		
2065	MEP/MEP Elements Type A	66 days	Fri 5/13/22	Thu 5/26/22	100%		
2066	Review Possession in Unit	1 day	Mon 5/16/22	Mon 5/16/22	100%		
2067	Work unit to verify existing conditions & MEP systems are working	3 days	Mon 5/16/22	Wed 5/18/22	100%		
2068	Submit 30 day abatement notice	10 days	Thu 5/19/22	Wed 5/25/22	100%		
2069	Electrical Demo	1 day	Tue 5/17/22	Tue 5/17/22	100%		
2070	HVAC Demo	1 day	Wed 5/18/22	Wed 5/18/22	J3 Mechanical	100%	
2071	Plumbing Demo	1 day	Thu 5/19/22	Thu 5/19/22	Stevanline	100%	
2072	Interior Soft Demo	2 days	Fri 5/20/22	Mon 5/22/22	AGSS	100%	
2073	Abatement	2 days	Tue 5/19/22	Wed 5/19/22	100%		
2074	Air Test	1 day	Thu 5/19/22	Thu 5/19/22	100%		
2075	Removal of Drywall & Ceiling	1 day	Fri 5/20/22	Mon 5/22/22	100%		
2076	Fabric Demo & Install New	1 day	Fri 5/19/22	Fri 5/19/22	100%		
2077	New Soft Demo & Install New	2 days	Mon 5/22/22	Tue 5/23/22	100%		
2078	Finish on Drywall	1 day	Mon 5/22/22	Mon 5/22/22	100%		
2079	Install Exterior Siding	3 days	Fri 5/13/22	Tue 5/16/22	100%		
2080	Install Smoke Barrier	1 day	Tue 5/23/22	Tue 5/23/22	100%		
2081	Install interior wall framing	2 days	Wed 5/24/22	Thu 5/25/22	100%		
2082	Install wall blocking	1 day	Fri 5/26/22	Fri 5/26/22	100%		
2083	J4 Frame Punch	1 day	Mon 5/28/22	Mon 5/28/22	100%		
2084	Install Plumbing R/I	2 days	Fri 4/29/22	Mon 5/1/22	100%		
2085	Install HVAC R/I	2 days	Mon 4/26/22	Thu 4/28/22	100%		
2086	Install Electrical R/I	2 days	Mon 4/26/22	Tue 4/27/22	100%		
2087	Install New Electrical Service & Gear R/I	1 day	Thu 4/27/22	Thu 4/27/22	100%		
2088	Install new front door with construction lock	1 day	Fri 4/22/22	Fri 4/22/22	100%		
2089	Install Data R/I	1 day	Wed 4/13/22	Wed 4/13/22	100%		
2090	Plumbing R/I Inspection	1 day	Tue 4/12/22	Tue 4/12/22	100%		
2091	HVAC R/I Inspection	1 day	Wed 4/13/22	Wed 4/13/22	100%		
2092	Electrical R/I Inspection	1 day	Wed 4/13/22	Wed 4/13/22	100%		
2093	Smoke Barrier Inspection	1 day	Thu 4/14/22	Thu 4/14/22	100%		
2094	Wall Framing Inspection	1 day	Fri 4/15/22	Fri 4/15/22	100%		
2095	Install Drywall	1 day	Mon 4/18/22	Mon 4/18/22	100%		
2096	Hang Drywall	1 day	Mon 4/18/22	Mon 4/18/22	100%		
2097	Blow Cure and/or Test	1 day	Mon 4/18/22	Mon 4/18/22	100%		
2098	J4 Drywall Punch	1 day	Fri 4/22/22	Fri 4/22/22	100%		
2099	Install Interior Doors	1 day	Fri 4/22/22	Fri 4/22/22	100%		
2100	Install Clean Blocking	1 day	Fri 4/22/22	Fri 4/22/22	100%		
2101	Install Cabinets	1 day	Fri 4/22/22	Fri 4/22/22	100%		
2102	Field measure & Cut Countertops	2 days	Mon 4/25/22	Tue 4/26/22	100%		
2103	Install Prime Coat	1 day	Mon 4/25/22	Mon 4/25/22	100%		
2104	Interior Fresh Paint	2 days	Tue 4/26/22	Wed 4/27/22	100%		
2105	Cedar Demo and/or building wrap install	2 days	Tue 4/26/22	Wed 4/27/22	100%		
2106	Building Wrap Inspection	1 day	Thu 4/28/22	Thu 4/28/22	100%		
2107	Install Hardie Soffit Siding	2 days	Tue 4/28/22	Wed 4/29/22	100%		
2108	Install Hardie Soffit Board	1 day	Mon 5/2/22	Mon 5/2/22	100%		
2109	Prime Paint Building Exterior	1 day	Mon 4/25/22	Mon 4/25/22	100%		
2110	Finish Paint Building Exterior	1 day	Tue 4/26/22	Tue 4/26/22	100%		
2111	Install Countertop	1 day	Thu 4/28/22	Thu 4/28/22	100%		
2112	Install Backsplash Tile	2 days	Fri 4/29/22	Mon 5/2/22	100%		
2113	Install Bathroom Floor Tile	2 days	Fri 4/29/22	Mon 5/2/22	100%		
2114	Trim out Electrical	2 days	Tue 5/3/22	Wed 5/4/22	100%		
2115	Trim out HVAC	2 days	Thu 5/5/22	Fri 5/6/22	100%		
2116	Trim out Plumbing	1 day	Tue 5/3/22	Wed 5/4/22	100%		
2117	Trim out Dry	1 day	Thu 5/5/22	Thu 5/5/22	100%		
2118	Energy New Service & Gear	1 day	Thu 5/5/22	Thu 5/5/22	100%		
2119	Hot Test Electrical in Unit	2 days	Fri 5/6/22	Mon 5/8/22	100%		
2120	Electrical Final Inspection	1 day	Tue 5/10/22	Tue 5/10/22	100%		
2121	HVAC Final Inspection	1 day	Wed 5/11/22	Wed 5/11/22	J3 Mechanical	100%	
2122	Plumbing Final Inspection	1 day	Wed 5/11/22	Wed 5/11/22	Stevanline	100%	
2123	Install Blinds	1 day	Wed 5/11/22	Wed 5/11/22	AGSS	100%	
2124	Install Interior Door Hardware	1 day	Wed 5/11/22	Wed 5/11/22	Rich Craft Doors	100%	
2125	Blow Insulation in Attic	1 day	Wed 5/11/22	Wed 5/11/22	Think Home	100%	
2126	Prep Floor for LVT	1 day	Thu 5/12/22	Thu 5/12/22	Contex	100%	
2127	Install LVT	1 day	Thu 5/12/22	Thu 5/12/22	Contex	100%	
2128	Install Rubber Base	1 day	Mon 5/16/22	Mon 5/16/22	AGSS	100%	
2129	Install Appliances	1 day	Mon 5/16/22	Mon 5/16/22	Rich Craft Doors	100%	
2130	Install Exterior Door Hardware	1 day	Wed 5/18/22	Wed 5/18/22	Rich Craft Doors	100%	
2131	Construction Clean Unit	1 day	Tue 5/17/22	Tue 5/17/22	Selkwa	100%	
2132	J4 Punch Work	1 day	Wed 5/18/22	Wed 5/18/22	J4 Development	100%	
2133	Install Bath Alc. & Door Stops	1 day	Wed 5/18/22	Wed 5/18/22	Selkwa	100%	
2134	J4 Punch Unit	1 day	Wed 5/18/22	Wed 5/18/22	J4 Development	100%	
2135	Building City Final Inspection	1 day	Tue 5/17/22	Tue 5/17/22	J4 Development	100%	
2136	Final Clean Unit	1 day	Wed 5/18/22	Wed 5/18/22	Selkwa	100%	
2137	Architect/Owner Walk	1 day	Thu 5/19/22	Thu 5/19/22	BBDO/Alford Olson	100%	
2138	HDS Inspection Turn Over Building 130	1 day	Fri 5/20/22	Fri 5/20/22	Brinkmore	100%	
2139	J4 Turn Over Building 130	1 day	Fri 5/20/22	Fri 5/20/22	J4 Development	100%	
2140	Building 132	66 days	Mon 5/2/22	Thu 5/26/22	100%		
2141	MEP/MEP Elements Type A	66 days	Fri 5/13/22	Thu 5/26/22	100%		
2142	Review Possession in Unit	1 day	Mon 5/16/22	Mon 5/16/22	100%		
2143	Work unit to verify existing conditions & MEP systems are working	3 days	Tue 5/16/22	Thu 5/18/22	100%		

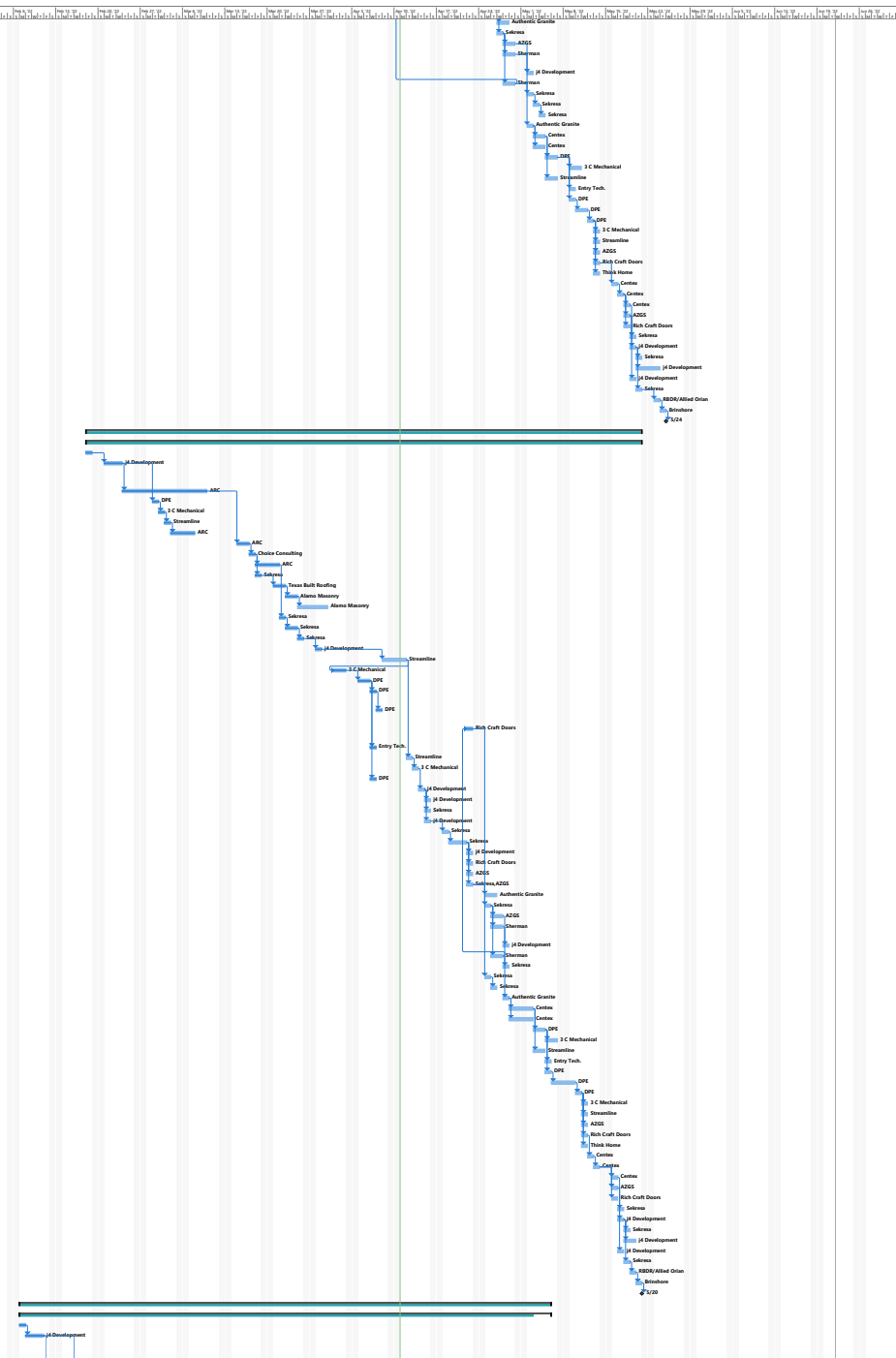

ID	Task Name	Duration	Start	Finish	Predecessor Name	% Complete	Notes
1917	Schedule of Work abatement notice	1 day	Wed 1/23/22	Thu 1/24/22		100%	
1917	Electrical Demo	1 day	Wed 1/26/22	Thu 1/27/22	1915	100%	
1918	HVAC Demo	1 day	Thu 1/27/22	Fri 1/28/22	1917	100%	
1919	Plumbing Demo	2 days	Fri 1/28/22	Fri 1/28/22	1918	100%	
1920	Interior S&B Demo	2 days	Thu 1/27/22	Fri 1/28/22	1918	100%	
1921	Abatement	2 days	Fri 1/28/22	Mon 1/31/22	1919	100%	
1922	AC Test	2 days	Wed 1/26/22	Thu 1/27/22	1915	100%	
1923	Remaining Demos Walls & Ceilings	2 days	Wed 1/26/22	Thu 1/27/22	1915	100%	
1924	Fascia Demo & Install New	1 day	Thu 1/27/22	Fri 1/28/22	1915	100%	
1925	New Roof Gutter & Install New	2 days	Fri 1/28/22	Mon 1/31/22	1924	100%	
1926	Frame up Existing Brick	2 days	Thu 1/27/22	Fri 1/28/22	1915	100%	
1927	Install Exterior Stone	3 days	Thu 1/27/22	Mon 1/31/22	1915	75%	
1928	Install Scribe Barrier	1 day	Fri 1/28/22	Fri 1/28/22	1915	100%	
1929	Install Interior Wall Framing	1 day	Fri 1/28/22	Mon 1/31/22	1915	100%	
1930	Install in Wall Blocking	1 day	Tue 1/15/22	Tue 1/15/22	1915	100%	
1931	#4 Frame Patch	1 day	Wed 1/26/22	Wed 1/26/22	1910	100%	
1932	Install Plumbing R/I	2 days	Tue 1/18/22	Wed 1/19/22	1910	100%	
1933	Install HVAC R/I	2 days	Mon 1/24/22	Tue 1/25/22	1910	100%	
1934	Install Electrical R/I	2 days	Wed 1/26/22	Thu 1/27/22	1910	100%	
1935	Install New Electrical Service & Gear Panel Room	1 day	Fri 1/28/22	Fri 1/28/22	1910	100%	
1936	New Electrical Service & Gear R/I Inspection	1 day	Mon 1/28/22	Mon 1/28/22	1915	100%	
1937	Install New front door with construction locks	1 day	Wed 1/13/22	Wed 1/13/22	1918	100%	
1938	Install Data R/I	1 day	Fri 1/28/22	Fri 1/28/22	1914	100%	
1939	Plumbing R/I Inspection	1 day	Thu 1/14/22	Thu 1/14/22	1910	100%	
1940	HVAC R/I Inspection	1 day	Wed 1/13/22	Wed 1/13/22	1910	100%	
1941	Electrical R/I Inspection	1 day	Fri 1/28/22	Fri 1/28/22	1914	100%	
1942	Interior Work Inspection	1 day	Mon 1/28/22	Mon 1/28/22	1910	100%	
1943	Scrub Barrier Inspection	1 day	Thu 1/27/22	Thu 1/27/22	1910	100%	
1944	Wall Framing Inspection	1 day	Fri 1/28/22	Fri 1/28/22	1910	100%	
1945	Install Bath Insulation	1 day	Fri 1/28/22	Fri 1/28/22	1910	100%	
1946	Insulation Inspection	1 day	Mon 1/28/22	Mon 1/28/22	1910	100%	
1947	Hang Drywall	1 day	Tue 1/18/22	Tue 1/18/22	1910	100%	
1948	Skim Coat and/or T&B	2 days	Wed 1/19/22	Fri 1/21/22	1910	100%	
1949	#1 Drywall Patch	1 day	Mon 1/24/22	Mon 1/24/22	1910	100%	
1950	Install Interior Doors	1 day	Mon 1/24/22	Mon 1/24/22	1910	100%	
1951	Install Closet Shelving	1 day	Mon 1/24/22	Mon 1/24/22	1910	100%	
1952	Install Cabinets	1 day	Mon 1/24/22	Mon 1/24/22	1910	100%	
1953	Field measure & Countertops	2 days	Tue 1/18/22	Wed 1/19/22	1910	100%	
1954	Interior Prime Paint	1 day	Tue 1/18/22	Tue 1/18/22	1910	100%	
1955	Interior Finish Paint	2 days	Wed 1/19/22	Thu 1/20/22	1910	100%	
1956	Cable Demo and/or building wrap install	2 days	Wed 1/19/22	Thu 1/20/22	1910	100%	
1957	Building Wrap Inspection	1 day	Fri 1/28/22	Fri 1/28/22	1910	100%	
1958	Install Hardie Shale Siding	2 days	Wed 1/19/22	Thu 1/20/22	1910	100%	
1959	Install Hardie Soffit Board	1 day	Fri 1/28/22	Fri 1/28/22	1910	100%	
1960	Prime Paint Building Exterior	1 day	Thu 1/14/22	Thu 1/14/22	1910	100%	
1961	Prime Paint Building Exterior	1 day	Fri 1/28/22	Fri 1/28/22	1910	100%	
1962	Install Countertop	1 day	Fri 1/28/22	Fri 1/28/22	1910	100%	
1963	Install Backsplash Tile	2 days	Mon 1/24/22	Tue 1/25/22	1910	100%	
1964	Install Bathroom Floor Tile	2 days	Mon 1/24/22	Tue 1/25/22	1910	100%	
1965	Trim out Electrical	2 days	Wed 1/13/22	Thu 1/14/22	1910	100%	
1966	Trim out HVAC	2 days	Fri 1/28/22	Mon 1/31/22	1910	100%	
1967	Trim out Plumbing	2 days	Wed 1/13/22	Thu 1/14/22	1910	100%	
1968	Trim out Data	1 day	Fri 1/28/22	Fri 1/28/22	1910	100%	
1969	Energy New Service & Gear	1 day	Fri 1/28/22	Fri 1/28/22	1910	100%	
1970	Hot Test Electricals Unit	1 day	Mon 1/24/22	Tue 1/25/22	1910	100%	
1971	Electrical Final Inspection	1 day	Wed 1/19/22	Wed 1/19/22	1910	100%	
1972	HVAC Final Inspection	1 day	Thu 1/20/22	Thu 1/20/22	1910	100%	
1973	Plumbing Final Inspection	1 day	Thu 1/20/22	Thu 1/20/22	1910	100%	
1974	Install Interior Door Hardware	1 day	Thu 1/20/22	Thu 1/20/22	1910	100%	
1975	Stair Installation in Site	1 day	Thu 1/20/22	Thu 1/20/22	1910	100%	
1976	Prep Floor for LVT	1 day	Fri 1/28/22	Fri 1/28/22	1910	100%	
1977	Install LVT	1 day	Mon 1/24/22	Mon 1/24/22	1910	100%	
1978	Install Scribe Base	1 day	Tue 1/18/22	Tue 1/18/22	1910	100%	
1979	Install Applications	1 day	Tue 1/18/22	Tue 1/18/22	1910	100%	
1980	Install Exterior Door Hardware	1 day	Tue 1/18/22	Tue 1/18/22	1910	100%	
1981	Construction Clean Units	1 day	Wed 1/19/22	Wed 1/19/22	1910	100%	
1982	#1 Finish Work	1 day	Thu 1/20/22	Thu 1/20/22	1910	100%	
1983	Install Bath Acc. & Door Stops	1 day	Thu 1/20/22	Thu 1/20/22	1910	100%	
1984	#1 Finish Units	2 days	Thu 1/20/22	Fri 1/21/22	1910	100%	
1985	Building C/A Final Inspection	1 day	Wed 1/19/22	Wed 1/19/22	1910	100%	
1986	Final Clean Unit	1 day	Thu 1/20/22	Thu 1/20/22	1910	100%	
1987	Archives/Owner Walk	1 day	Fri 1/28/22	Fri 1/28/22	1910	100%	
1988	HCO Inspection Turn Over Building ISO	2 days	Mon 1/24/22	Mon 1/24/22	1910	100%	
1989	#1 Turn Over Building ISO	2 days	Mon 1/24/22	Mon 1/24/22	1910	100%	
1990	Building ISO	2 days	Mon 1/24/22	Mon 1/24/22	1910	100%	
1991	HCO Inspection Type	2 days	Mon 1/24/22	Mon 1/24/22	1910	100%	
1992	Review possession of Unit	1 day	Mon 1/24/22	Mon 1/24/22	1910	100%	
1993	Walk unit to verify existing conditions & MEP systems pre-work	3 days	Tue 1/18/22	Thu 1/20/22	1910	100%	
1994	Schedule of Work abatement notice	10 days	Tue 1/18/22	Mon 1/24/22	1910	100%	
1995	Electrical Demo	1 day	Tue 1/18/22	Tue 1/18/22	1910	100%	
1996	HVAC Demo	1 day	Wed 1/19/22	Wed 1/19/22	1910	100%	
1997	Plumbing Demo	1 day	Thu 1/20/22	Thu 1/20/22	1910	100%	
1998	Interior S&B Demo	2 days	Mon 1/24/22	Mon 1/24/22	1910	100%	
1999	Abatement	2 days	Mon 1/24/22	Tue 1/25/22	1910	100%	
2000	AC Test	1 day	Wed 1/19/22	Wed 1/19/22	1910	100%	
2001	Remaining Demos Walls & Ceilings	2 days	Thu 1/20/22	Fri 1/21/22	1910	100%	
2002	Fascia Demo & Install New	1 day	Thu 1/20/22	Thu 1/20/22	1910	100%	
2003	New Roof Gutter & Install New	1 day	Fri 1/21/22	Fri 1/21/22	1910	100%	
2004	Frame up Existing Brick	2 days	Mon 1/24/22	Tue 1/25/22	1910	100%	
2005	Install Exterior Stone	3 days	Wed 1/19/22	Fri 1/21/22	1910	100%	
2006	Install New front door with construction locks	1 day	Mon 1/24/22	Mon 1/24/22	1910	100%	
2007	Install Interior Wall Framing	2 days	Mon 1/24/22	Tue 1/25/22	1910	100%	
2008	Install in Wall Blocking	1 day	Wed 1/19/22	Wed 1/19/22	1910	100%	
2009	#4 Frame Patch	1 day	Thu 1/20/22	Thu 1/20/22	1910	100%	
2010	Install Plumbing R/I	2 days	Wed 1/19/22	Thu 1/20/22	1910	100%	
2011	Install HVAC R/I	2 days	Fri 1/21/22	Mon 1/24/22	1910	100%	
2012	Install Electrical R/I	2 days	Wed 1/19/22	Thu 1/20/22	1910	100%	
2013	Install New Electrical Service & Gear Panel Room	1 day	Fri 1/21/22	Fri 1/21/22	1910	100%	
2014	New Electrical Service & Gear R/I Inspection	1 day	Mon 1/24/22	Mon 1/24/22	1910	100%	
2015	Install Data R/I	1 day	Wed 1/19/22	Wed 1/19/22	1910	100%	
2016	Plumbing R/I Inspection	1 day	Fri 1/21/22	Fri 1/21/22	1910	100%	
2017	Electrical R/I Inspection	1 day	Wed 1/19/22	Wed 1/19/22	1910	100%	
2018	Scrub Barrier Inspection	1 day	Thu 1/20/22	Thu 1/20/22	1910	100%	
2019	Wall Framing Inspection	1 day	Fri 1/21/22	Fri 1/21/22	1910	100%	
2020	Insulate Walls	1 day	Mon 1/24/22	Mon 1/24/22	1910	100%	
2021	Insulation Inspection	1 day	Tue 1/18/22	Tue 1/18/22	1910	100%	
2022	Hang Drywall	2 days	Wed 1/19/22	Thu 1/20/22	1910	100%	
2023	Skim Coat and/or T&B	2 days	Fri 1/21/22	Tue 1/25/22	1910	100%	
2024	#1 Drywall Patch	1 day	Wed 1/19/22	Wed 1/19/22	1910	100%	
2025	Install Interior Doors	1 day	Wed 1/19/22	Wed 1/19/22	1910	100%	
2026	Install Closet Shelving	1 day	Wed 1/19/22	Wed 1/19/22	1910	100%	
2027	Install Cabinets	1 day	Wed 1/19/22	Wed 1/19/22	1910	100%	
2028	Field measure & Countertops	1 day	Thu 1/20/22	Thu 1/20/22	1910	100%	
2029	Interior Prime Paint	1 day	Thu 1/20/22	Thu 1/20/22	1910	100%	
2030	Interior Finish Paint	2 days	Fri 1/21/22	Mon 1/24/22	1910	100%	
2031	Install Hardie Shale Siding Front	1 day	Thu 1/20/22	Thu 1/20/22	1910	100%	

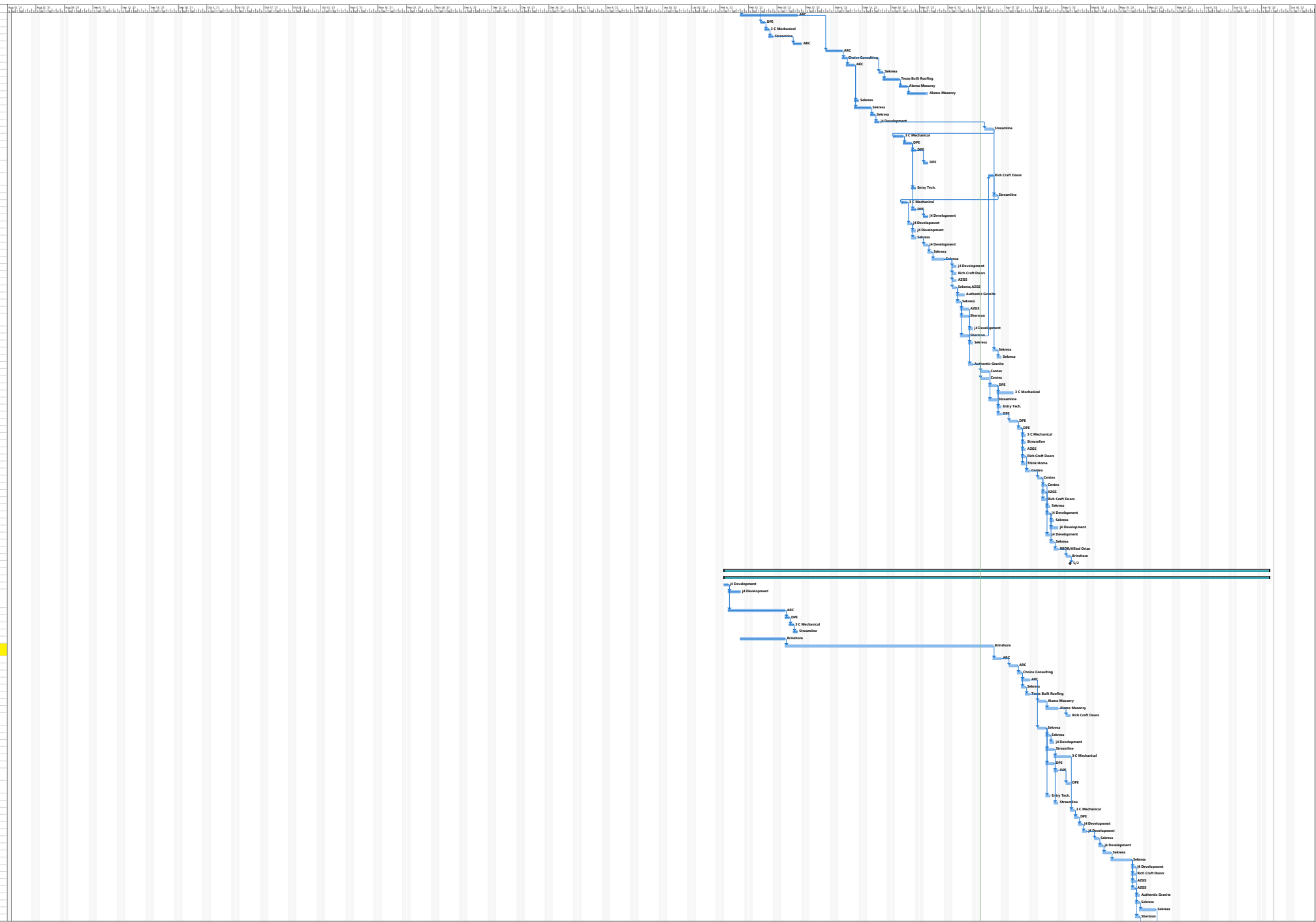





ID	Task Name	Duration	Start	Finish	Predecessor Name	% Complete	Notes
1367	Install Gypsum & Install New	2 days	Wed 3/16/22	Thu 3/17/22	1366	100%	
1368	New Roof Gable & Install New	2 days	Wed 3/16/22	Thu 3/17/22	1366	100%	
1369	Point up Existing Brick	2 days	Fri 3/18/22	Mon 3/21/22	1367	100%	
1370	Install Exterior Siding	2 days	Tue 3/22/22	Thu 3/24/22	1368	100%	
1371	Install Smoke Barrier	1 day	Thu 3/24/22	Thu 3/24/22	1368	100%	
1372	Install Interior Wall Framing	2 days	Thu 3/24/22	Fri 3/25/22	1368	100%	
1373	Install in Wall Blocking	1 day	Mon 3/14/22	Mon 3/14/22	1368	100%	
1374	J & Plaster Patch	1 day	Tue 3/15/22	Tue 3/15/22	1368	100%	
1375	Install Plumbing R/I	2 days	Wed 3/16/22	Thu 3/17/22	1368	100%	
1376	Install HVAC R/I	2 days	Fri 3/18/22	Mon 3/21/22	1368	100%	
1377	Install Electrical R/I	2 days	Tue 3/22/22	Wed 3/23/22	1368	100%	
1378	Install New Electrical Service & Meter Panel Room	1 day	Thu 3/24/22	Thu 3/24/22	1368	100%	
1379	New Electrical Service & Meter R/I Inspection	1 day	Fri 3/25/22	Fri 3/25/22	1377	100%	
1380	Install New Front door with construction locks	1 day	Mon 4/11/22	Mon 4/11/22	1430	100%	
1381	Install Data R/I	1 day	Thu 3/24/22	Thu 3/24/22	1380	100%	
1382	Plumbing R/I Inspection	1 day	Tue 3/22/22	Tue 3/22/22	1380	0%	
1383	HVAC R/I Inspection	1 day	Tue 3/22/22	Tue 3/22/22	1380	0%	
1384	Electrical R/I Inspection	1 day	Thu 3/24/22	Thu 3/24/22	1380	100%	
1385	Building Wrap Inspection	1 day	Thu 3/24/22	Fri 3/25/22	1380	100%	
1386	Smoke Barrier Inspection	1 day	Wed 4/13/22	Wed 4/13/22	1401	0%	
1387	Wall Framing Inspection	1 day	Thu 4/14/22	Thu 4/14/22	1401	0%	
1388	Wall Best Inspection	1 day	Fri 4/15/22	Fri 4/15/22	1401	0%	
1389	Insulation Inspection	1 day	Thu 4/14/22	Thu 4/14/22	1401	0%	
1390	Hang Drywall	1 day	Fri 4/15/22	Fri 4/15/22	1401	0%	
1391	Stem Coat and/or SF	2 days	Mon 4/18/22	Wed 4/20/22	1401	0%	
1392	J & Drywall Patch	1 day	Thu 4/21/22	Thu 4/21/22	1401	0%	
1393	Install Interior Doors	1 day	Thu 4/21/22	Thu 4/21/22	1401	0%	
1394	Install Crown Molding	1 day	Thu 4/21/22	Thu 4/21/22	1401	0%	
1395	Install Cabinets	1 day	Thu 4/21/22	Thu 4/21/22	1401	0%	
1396	Field measure & Countertops	2 days	Fri 4/22/22	Mon 4/25/22	1401	0%	
1397	Install Pre-set Basin	1 day	Fri 4/22/22	Fri 4/22/22	1401	0%	
1398	Interior Finish Paint	2 days	Mon 4/25/22	Tue 4/26/22	1401	0%	
1399	Cedar Demo and/or building wrap install	2 days	Mon 4/25/22	Tue 4/26/22	1401	0%	
1400	Building Wrap Inspection	1 day	Wed 4/27/22	Wed 4/27/22	1401	0%	
1401	Install Hardie Siding Siding	2 days	Mon 4/25/22	Tue 4/26/22	1401	0%	
1402	Install Hardie Soffit Board	1 day	Wed 4/27/22	Wed 4/27/22	1401	0%	
1403	Prime Paint Building Exterior	1 day	Tue 4/19/22	Tue 4/19/22	1399	0%	
1404	Finish Paint Building Exterior	1 day	Wed 4/13/22	Wed 4/13/22	1403	0%	
1405	Install Countertops	1 day	Wed 4/27/22	Wed 4/27/22	1401	0%	
1406	Install Backsplash Tile	2 days	Thu 4/28/22	Fri 4/29/22	1404	0%	
1407	Install Bathroom Floor Tile	2 days	Thu 4/28/22	Fri 4/29/22	1404	0%	
1408	Trim out Electrical	2 days	Mon 4/25/22	Tue 4/26/22	1401	0%	
1409	Trim out HVAC	2 days	Wed 4/27/22	Thu 4/28/22	1401	0%	
1410	Trim out Plumbing	2 days	Mon 4/25/22	Tue 4/26/22	1401	0%	
1411	Trim out Doors	1 day	Wed 4/27/22	Wed 4/27/22	1401	0%	
1412	Energy Scan Service & Gear	1 day	Wed 4/27/22	Wed 4/27/22	1401	0%	
1413	Hot Test Electrical In Load	2 days	Thu 4/28/22	Fri 4/29/22	1401	0%	
1414	Electrical Final Inspection	1 day	Mon 4/25/22	Mon 4/25/22	1401	0%	
1415	HVAC Final Inspection	1 day	Tue 3/22/22	Tue 3/22/22	1401	0%	
1416	Plumbing Final Inspection	1 day	Tue 3/22/22	Tue 3/22/22	1401	0%	
1417	Install Blinds	1 day	Tue 3/22/22	Tue 3/22/22	1401	0%	
1418	Install Interior Door Hardware	1 day	Tue 3/22/22	Tue 3/22/22	1401	0%	
1419	Blow Insulation in Attic	1 day	Tue 3/22/22	Tue 3/22/22	1401	0%	
1420	Prep Rooms for LYT	1 day	Wed 3/16/22	Wed 3/16/22	1401	0%	
1421	Install LYT	1 day	Thu 3/17/22	Thu 3/17/22	1401	0%	
1422	Install Rubber Base	1 day	Fri 3/18/22	Fri 3/18/22	1401	0%	
1423	Install Appliances	1 day	Fri 3/18/22	Fri 3/18/22	1401	0%	
1424	Install Interior Door Hardware	1 day	Fri 3/18/22	Fri 3/18/22	1401	0%	
1425	Construction Clean Unit	1 day	Mon 3/14/22	Mon 3/14/22	1401	0%	
1426	J Patch Work	1 day	Mon 3/14/22	Mon 3/14/22	1401	0%	
1427	Install Bath Acc. & Door Stops	1 day	Tue 3/15/22	Tue 3/15/22	1401	0%	
1428	J Patch Unit	2 days	Tue 3/15/22	Wed 3/16/22	1401	0%	
1429	Building City Final Inspection	2 days	Mon 3/14/22	Mon 3/14/22	1401	0%	
1430	Final Clean Unit	1 day	Tue 3/15/22	Tue 3/15/22	1401	0%	
1431	Architect/Owner Walk	1 day	Wed 3/16/22	Wed 3/16/22	1401	0%	
1432	HGS Inspection Turn Over Building 117	1 day	Thu 3/17/22	Thu 3/17/22	1401	0%	
1433	J Patch Clean Building 117	1 day	Thu 3/17/22	Thu 3/17/22	1401	0%	
1434	Building 117	10 days	Mon 3/14/22	Thu 3/17/22	1401	0%	
1435	Revised Assessment Unit	1 day	Mon 3/14/22	Mon 3/14/22	1401	100%	
1436	Walk unit to verify existing conditions & MEP systems are working	1 day	Tue 3/15/22	Tue 3/15/22	1435	100%	
1437	Submit 10 day abatement notice	10 days	Fri 3/11/22	Thu 3/24/22	1436	100%	
1438	Electrical Demo	1 day	Wed 3/16/22	Wed 3/16/22	1436	100%	
1439	HVAC Demo	1 day	Thu 3/17/22	Thu 3/17/22	1436	100%	
1440	Plumbing Demo	1 day	Fri 3/18/22	Fri 3/18/22	1436	100%	
1441	Interior Soffit Demo	1 day	Mon 3/21/22	Tue 3/22/22	1436	100%	
1442	Abatement	2 days	Wed 3/23/22	Thu 3/24/22	1436	100%	
1443	Air Test	1 day	Fri 3/25/22	Fri 3/25/22	1442	100%	
1444	Remaining Demo Walls & Ceilings	2 days	Mon 3/14/22	Tue 3/15/22	1443	100%	
1445	Deck Demo & Install New	1 day	Mon 3/14/22	Mon 3/14/22	1443	100%	
1446	New Roof Gable & Install New	2 days	Tue 3/15/22	Wed 3/16/22	1443	100%	
1447	Point up Existing Brick	2 days	Thu 3/17/22	Fri 3/18/22	1443	100%	
1448	Install Exterior Siding	2 days	Mon 3/14/22	Wed 3/16/22	1443	100%	
1449	Install Smoke Barrier	1 day	Wed 3/16/22	Wed 3/16/22	1443	100%	
1450	Install Interior Wall Framing	2 days	Wed 3/16/22	Thu 3/17/22	1443	100%	
1451	Install in Wall Blocking	1 day	Fri 3/18/22	Fri 3/18/22	1443	100%	
1452	J & Plaster Patch	1 day	Mon 3/14/22	Mon 3/14/22	1443	100%	
1453	Install Plumbing R/I	2 days	Tue 3/15/22	Wed 3/16/22	1443	100%	
1454	Install HVAC R/I	2 days	Thu 3/17/22	Fri 3/18/22	1443	100%	
1455	Install Electrical R/I	2 days	Mon 3/14/22	Tue 3/15/22	1443	100%	
1456	Install New Electrical Service & Meter Panel Room	1 day	Wed 3/16/22	Wed 3/16/22	1443	100%	
1457	New Electrical Service & Meter R/I Inspection	1 day	Thu 3/24/22	Thu 3/24/22	1456	100%	
1458	Install New Front door with construction locks	1 day	Fri 4/8/22	Fri 4/8/22	1458	100%	
1459	Install Data R/I	1 day	Wed 3/23/22	Wed 3/23/22	1457	100%	
1460	Plumbing R/I Inspection	1 day	Tue 4/12/22	Tue 4/12/22	1457	100%	
1461	HVAC R/I Inspection	1 day	Mon 3/21/22	Mon 3/21/22	1457	100%	
1462	Electrical R/I Inspection	1 day	Wed 3/23/22	Wed 3/23/22	1457	100%	
1463	Building Wrap Inspection	1 day	Thu 3/24/22	Thu 3/24/22	1457	100%	
1464	Smoke Barrier Inspection	1 day	Wed 4/13/22	Wed 4/13/22	1460	0%	
1465	Wall Framing Inspection	1 day	Thu 4/14/22	Thu 4/14/22	1460	0%	
1466	Wall Best Inspection	1 day	Thu 4/14/22	Thu 4/14/22	1460	0%	
1467	Insulation Inspection	1 day	Thu 4/14/22	Thu 4/14/22	1460	0%	
1468	Hang Drywall	1 day	Fri 4/15/22	Fri 4/15/22	1460	0%	
1469	Stem Coat and/or SF	2 days	Mon 4/18/22	Wed 4/20/22	1460	0%	
1470	J & Drywall Patch	1 day	Thu 4/21/22	Thu 4/21/22	1460	0%	
1471	Install Interior Doors	1 day	Thu 4/21/22	Thu 4/21/22	1460	0%	
1472	Install Crown Molding	1 day	Thu 4/21/22	Thu 4/21/22	1460	0%	
1473	Install Cabinets	1 day	Thu 4/21/22	Thu 4/21/22	1460	0%	
1474	Field measure & Countertops	2 days	Fri 4/22/22	Mon 4/25/22	1460	0%	
1475	Install Pre-set Basin	1 day	Fri 4/22/22	Fri 4/22/22	1460	0%	
1476	Interior Finish Paint	2 days	Mon 4/25/22	Tue 4/26/22	1460	0%	
1477	Cedar Demo and/or building wrap install	2 days	Mon 4/25/22	Tue 4/26/22	1460	0%	
1478	Building Wrap Inspection	1 day	Wed 4/27/22	Wed 4/27/22	1460	0%	
1479	Install Hardie Siding Siding	2 days	Mon 4/25/22	Tue 4/26/22	1460	0%	
1480	Install Hardie Soffit Board	1 day	Wed 4/27/22	Wed 4/27/22	1460	0%	
1481	Prime Paint Building Exterior	1 day	Mon 4/11/22	Mon 4/11/22	1478	0%	
1482	Finish Paint Building Exterior	1 day	Tue 4/12/22	Tue 4/12/22	1478	0%	
1483	Install Countertops	1 day	Wed 4/27/22	Wed 4/27/22	1460	0%	
1484	Install Backsplash Tile	2 days	Thu 4/28/22	Fri 4/29/22	1460	0%	
1485	Install Bathroom Floor Tile	2 days	Thu 4/28/22	Fri 4/29/22	1460	0%	

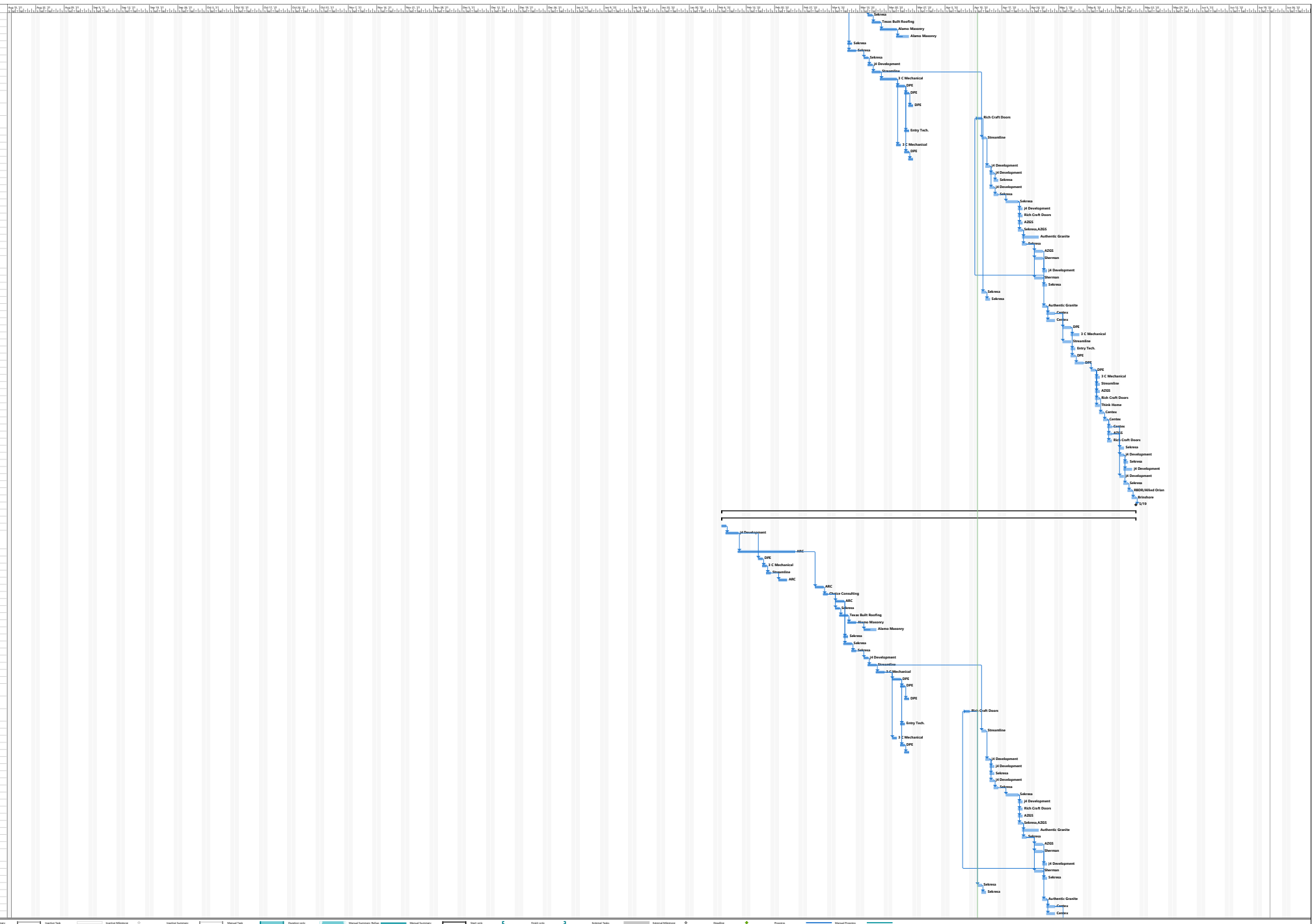



ID	Task Name	Duration	Start	End	Predecessor Name	% Complete	Notes
2625	Install Demos & Install New	1 day	Mon 4/16/22	Mon 4/16/22		100%	
2627	Point up Existing Brick	2 days	Tue 4/16/22	Wed 4/16/22		0%	
2628	Install Exterior Stone	3 days	Thu 4/16/22	Fri 4/16/22		0%	
2629	Install New Front Door with construction locks	1 day	Tue 4/16/22	Tue 4/16/22		0%	
2630	Install Window Barrier	1 day	Wed 4/16/22	Thu 4/16/22		0%	
2631	Install Interior Wall Framing	2 days	Wed 4/16/22	Thu 4/16/22		0%	
2632	Install in Wall Blocking	1 day	Fri 4/16/22	Fri 4/16/22		0%	
2633	J-Framing Patch	1 day	Mon 4/16/22	Mon 4/16/22		0%	
2634	Install Plumbing R/I	2 days	Fri 4/16/22	Mon 4/16/22		0%	
2635	Install HVAC R/I	2 days	Tue 4/16/22	Wed 4/16/22		0%	
2636	Install Electrical R/I	2 days	Fri 4/16/22	Mon 4/16/22		0%	
2637	Install New Electrical Service & Gear Panel Boxes	1 day	Tue 4/16/22	Tue 4/16/22		0%	
2638	New Electrical Service & Gear R/I Inspection	1 day	Wed 4/16/22	Wed 4/16/22		0%	
2639	Install Data R/I	1 day	Fri 4/16/22	Fri 4/16/22		0%	
2640	Plumbing R/I Inspection	1 day	Tue 4/16/22	Tue 4/16/22		0%	
2641	HVAC R/I Inspection	1 day	Thu 4/16/22	Thu 4/16/22		0%	
2642	Electrical R/I Inspection	1 day	Fri 4/16/22	Fri 4/16/22		0%	
2643	Grout Barter Inspection	1 day	Mon 4/16/22	Mon 4/16/22		0%	
2644	Wall Framing Inspection	1 day	Tue 4/16/22	Tue 4/16/22		0%	
2645	Insulate Walls	1 day	Wed 4/16/22	Wed 4/16/22		0%	
2646	Insulation Inspection	1 day	Thu 4/16/22	Thu 4/16/22		0%	
2647	Hang Drywall	2 days	Fri 4/16/22	Mon 4/16/22		0%	
2648	Skim Coat and/or T&T	2 days	Tue 4/16/22	Thu 4/16/22		0%	
2649	J-Framed Patch	1 day	Fri 4/16/22	Fri 4/16/22		0%	
2650	Install Interior Doors	1 day	Fri 4/16/22	Fri 4/16/22		0%	
2651	Install Crown Molding	1 day	Fri 4/16/22	Fri 4/16/22		0%	
2652	Install Cabinets	1 day	Fri 4/16/22	Fri 4/16/22		0%	
2653	Field measure & cut Countertops	1 day	Mon 4/16/22	Mon 4/16/22		0%	
2654	Interior Primer Paint	1 day	Mon 4/16/22	Mon 4/16/22		0%	
2655	Interior Primer Paint	2 days	Tue 4/16/22	Wed 4/16/22		0%	
2656	Install Hardie Shake Siding Front	1 day	Mon 4/16/22	Mon 4/16/22		0%	
2657	Install Hardie Soffit Board & Rear Siding	1 day	Tue 4/16/22	Tue 4/16/22		0%	
2658	Prime Paint Building Exterior	1 day	Wed 4/16/22	Wed 4/16/22		0%	
2659	Finish Paint Building Exterior	2 days	Thu 4/16/22	Fri 4/16/22		0%	
2660	Install Countertop	1 day	Thu 4/16/22	Thu 4/16/22		0%	
2661	Install Backsplash Tile	2 days	Fri 4/16/22	Mon 4/16/22		0%	
2662	Install Bathroom Floor Tile	2 days	Fri 4/16/22	Mon 4/16/22		0%	
2663	Trim out Electrical	1 day	Tue 4/16/22	Thu 4/16/22		0%	
2664	Trim out HVAC	1 day	Fri 4/16/22	Fri 4/16/22		0%	
2665	Trim out Plumbing	2 days	Tue 4/16/22	Thu 4/16/22		0%	
2666	Trim out Data	1 day	Fri 4/16/22	Fri 4/16/22		0%	
2667	Test and Electrical Unit	2 days	Fri 4/16/22	Mon 4/16/22		0%	
2668	Electrical Final Inspection	1 day	Tue 4/16/22	Tue 4/16/22		0%	
2669	HVAC Final Inspection	1 day	Wed 4/16/22	Wed 4/16/22		0%	
2670	Plumbing Final Inspection	1 day	Wed 4/16/22	Mon 4/16/22		0%	
2671	Install Interior Door Hardware	1 day	Wed 4/16/22	Wed 4/16/22		0%	
2672	Install Blinds	1 day	Wed 4/16/22	Wed 4/16/22		0%	
2673	Blow insulation in attic	1 day	Wed 4/16/22	Wed 4/16/22		0%	
2674	Prep Floors for LVT	1 day	Thu 4/16/22	Thu 4/16/22		0%	
2675	Install LVT	2 days	Fri 4/16/22	Mon 4/16/22		0%	
2676	Install Kitchen Base	1 day	Tue 4/16/22	Tue 4/16/22		0%	
2677	Install Appliances	1 day	Wed 4/16/22	Wed 4/16/22		0%	
2678	Install Exterior Door Hardware	1 day	Wed 4/16/22	Wed 4/16/22		0%	
2679	Connections Clear Line	1 day	Wed 4/16/22	Wed 4/16/22		0%	
2680	J-Framed Patch	1 day	Wed 4/16/22	Wed 4/16/22		0%	
2681	Install Bath Van & Door Steps	1 day	Thu 4/16/22	Thu 4/16/22		0%	
2682	J-Framed Patch	2 days	Thu 4/16/22	Fri 4/16/22		0%	
2683	Building City Final Inspection	1 day	Thu 4/16/22	Thu 4/16/22		0%	
2684	Final Clean Out	1 day	Mon 4/16/22	Mon 4/16/22		0%	
2685	Architect/Owner Walk	1 day	Tue 4/16/22	Tue 4/16/22		0%	
2686	HGS Inspection Turn Over Building 195	1 day	Wed 4/16/22	Wed 4/16/22		0%	
2687	J-Framed Patch	2 days	Wed 4/16/22	Mon 4/16/22		0%	
2688	Handover	1 day	Thu 4/16/22	Thu 4/16/22		0%	
2689	Handover	1 day	Thu 4/16/22	Thu 4/16/22		0%	
2690	Receive possession of Lots	1 day	Thu 4/16/22	Thu 4/16/22		0%	
2691	Walk with client to verify meeting conditions & MEP systems are working	2 days	Fri 4/16/22	Tue 4/16/22		0%	
2692	Schedule 10 day abatement notice	10 days	Fri 4/16/22	Thu 4/16/22		100%	
2693	Electrical Demo	1 day	Wed 4/16/22	Wed 4/16/22		100%	
2694	HVAC Demo	1 day	Wed 4/16/22	Wed 4/16/22		100%	
2695	Plumbing Demo	1 day	Wed 4/16/22	Wed 4/16/22		100%	
2696	Interior Soft Demo	2 days	Fri 4/16/22	Mon 4/16/22		100%	
2697	Abatement	2 days	Tue 4/16/22	Thu 4/16/22		100%	
2698	AP Walk	1 day	Thu 4/16/22	Thu 4/16/22		100%	
2699	Remaining Demos Walls & Ceilings	2 days	Fri 4/16/22	Mon 4/16/22		100%	
2700	Demos Demos & Install New	1 day	Fri 4/16/22	Fri 4/16/22		100%	
2701	New Roof Demos & Install New	1 day	Mon 4/16/22	Mon 4/16/22		100%	
2702	Point up Existing Brick	2 days	Tue 4/16/22	Wed 4/16/22		0%	
2703	Install Exterior Stone	3 days	Thu 4/16/22	Mon 4/16/22		0%	
2704	Install New Front door with construction locks	1 day	Tue 4/16/22	Tue 4/16/22		0%	
2705	Pressure Wash Interior Existing CMU	1 day	Tue 4/16/22	Tue 4/16/22		0%	
2706	Install Vapor Barrier	1 day	Wed 4/16/22	Wed 4/16/22		0%	
2707	Install Foam Insulation & Metal Strapping	1 day	Thu 4/16/22	Thu 4/16/22		0%	
2708	Install Ceiling Hot Channel	1 day	Tue 4/16/22	Tue 4/16/22		0%	
2709	Install Window Barrier	1 day	Tue 4/16/22	Tue 4/16/22		0%	
2710	Install Interior Wall Framing	2 days	Wed 4/16/22	Thu 4/16/22		0%	
2711	Install in Wall Blocking	1 day	Fri 4/16/22	Fri 4/16/22		0%	
2712	J-Framing Patch	1 day	Mon 4/16/22	Mon 4/16/22		0%	
2713	Install Plumbing R/I	2 days	Fri 4/16/22	Mon 4/16/22		0%	
2714	Install HVAC R/I	2 days	Wed 4/16/22	Thu 4/16/22		0%	
2715	Install Electrical R/I	2 days	Fri 4/16/22	Mon 4/16/22		0%	
2716	Install New Electrical Service & Gear Panel Boxes	1 day	Tue 4/16/22	Tue 4/16/22		0%	
2717	New Electrical Service & Gear R/I Inspection	1 day	Wed 4/16/22	Wed 4/16/22		0%	
2718	Install Data R/I	1 day	Fri 4/16/22	Fri 4/16/22		0%	
2719	Plumbing R/I Inspection	1 day	Tue 4/16/22	Tue 4/16/22		0%	
2720	HVAC R/I Inspection	1 day	Wed 4/16/22	Wed 4/16/22		0%	
2721	Electrical R/I Inspection	1 day	Thu 4/16/22	Thu 4/16/22		0%	
2722	Grout Barter Inspection	1 day	Fri 4/16/22	Fri 4/16/22		0%	
2723	Wall Framing Inspection	1 day	Mon 4/16/22	Mon 4/16/22		0%	
2724	Insulate Walls	1 day	Tue 4/16/22	Tue 4/16/22		0%	
2725	Insulation Inspection	1 day	Wed 4/16/22	Wed 4/16/22		0%	
2726	Hang Drywall	2 days	Thu 4/16/22	Fri 4/16/22		0%	
2727	Skim Coat and/or T&T	2 days	Mon 4/16/22	Wed 4/16/22		0%	
2728	J-Framed Patch	1 day	Thu 4/16/22	Thu 4/16/22		0%	
2729	Install Interior Doors	1 day	Thu 4/16/22	Thu 4/16/22		0%	
2730	Install Crown Molding	1 day	Thu 4/16/22	Thu 4/16/22		0%	
2731	Install Cabinets	1 day	Thu 4/16/22	Thu 4/16/22		0%	
2732	Field measure & cut Countertops	1 day	Fri 4/16/22	Fri 4/16/22		0%	
2733	Interior Primer Paint	1 day	Fri 4/16/22	Fri 4/16/22		0%	
2734	Interior Primer Paint	2 days	Mon 4/16/22	Tue 4/16/22		0%	
2735	Install Hardie Shake Siding Front	1 day	Fri 4/16/22	Fri 4/16/22		0%	
2736	Install Hardie Soffit Board & Rear Siding	1 day	Mon 4/16/22	Mon 4/16/22		0%	
2737	Prime Paint Building Exterior	1 day	Tue 4/16/22	Tue 4/16/22		0%	
2738	Finish Paint Building Exterior	2 days	Wed 4/16/22	Thu 4/16/22		0%	
2739	Install Countertop	1 day	Wed 4/16/22	Wed 4/16/22		0%	
2740	Install Backsplash Tile	2 days	Thu 4/16/22	Fri 4/16/22		0%	
2741	Install Bathroom Floor Tile	2 days	Thu 4/16/22	Fri 4/16/22		0%	
2742	Trim out Electrical	2 days	Mon 4/16/22	Wed 4/16/22		0%	

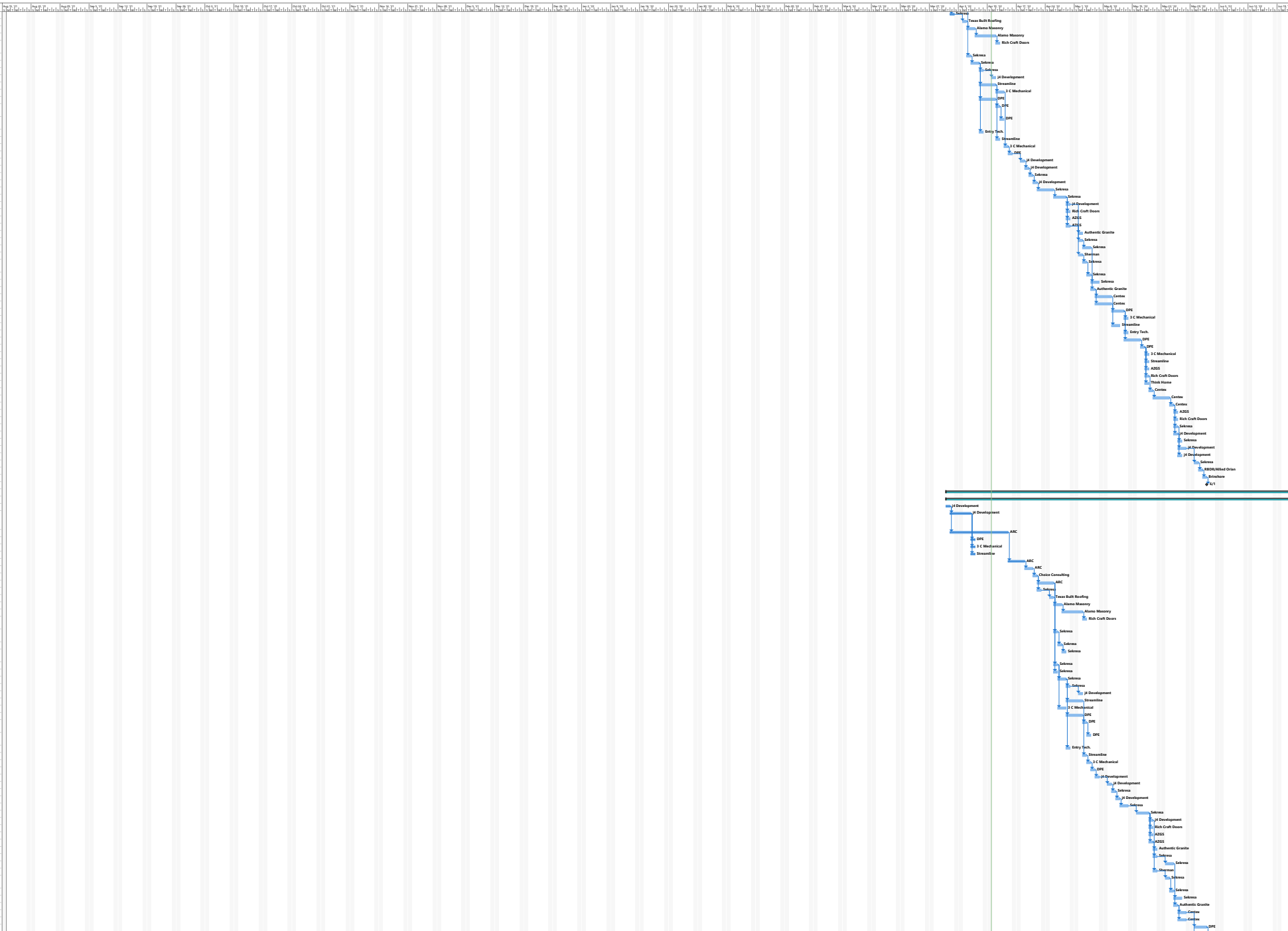

ID	Task Name	Duration	Start	Finish	Predecessor Name	% Complete	Notes
1741	Trim out HVAC	2 days	Mon 5/16/22	Wed 5/18/22	3163	Structural	0%
1742	Trim out Plumbing	2 days	Mon 5/16/22	Wed 5/18/22	3164	Structural	0%
1743	Trim out Data	1 day	Thu 6/2/22	Thu 6/2/22	3162	Entry Tech.	0%
1744	Hot Test Electrical in Lin	2 days	Thu 6/2/22	Fri 6/3/22	3162	DPE	0%
1745	Electrical Final Inspection	1 day	Mon 6/6/22	Mon 6/6/22	3165	DPE	0%
1746	HVAC Final Inspection	1 day	Tue 6/7/22	Tue 6/7/22	3167	J C Mechanical	0%
1747	Plumbing Final Inspection	1 day	Tue 6/7/22	Tue 6/7/22	3167	Sebakus	0%
1748	Install Brick	1 day	Tue 6/7/22	Tue 6/7/22	3167	AZSS	0%
1749	Install Interior Door Hardware	1 day	Tue 6/7/22	Tue 6/7/22	3167	Rich Craft Doors	0%
1750	Blow insulation in attic	1 day	Tue 6/7/22	Tue 6/7/22	3167	Think Home	0%
1751	Prep floors for LVT	1 day	Wed 6/8/22	Wed 6/8/22	3166	Corvus	0%
1752	Install LVT	2 days	Thu 6/9/22	Fri 6/10/22	3163	Corvus	0%
1753	Install Rubber Base	1 day	Mon 6/13/22	Mon 6/13/22	3164	Corvus	0%
1754	Install Appliances	1 day	Tue 6/14/22	Tue 6/14/22	3165	AZSS	0%
1755	Install Exterior Door Hardware	1 day	Tue 6/14/22	Tue 6/14/22	3165	Rich Craft Doors	0%
1756	Construction Clean Unit	1 day	Tue 6/14/22	Tue 6/14/22	3165	Sebakus	0%
1757	J Paint Wash	1 day	Tue 6/14/22	Tue 6/14/22	3165	J Development	0%
1758	Install both Alc. & Door Stops	1 day	Wed 6/15/22	Wed 6/15/22	3168	Sebakus	0%
1759	J Patch Work	1 day	Wed 6/15/22	Thu 6/16/22	3168	J Development	0%
1760	Subbing City final inspection	1 day	Wed 6/15/22	Wed 6/15/22	3168	J Development	0%
1761	Final Clean Line	1 day	Fri 6/17/22	Fri 6/17/22	3163	Sebakus	0%
1762	Architect/Owner Walk	1 day	Mon 6/20/22	Mon 6/20/22	3163	MOCA/Alam Dran	0%
1763	H2S Inspection Turn Over Building #10	1 day	Tue 6/21/22	Tue 6/21/22	3164	Sebakus	0%
1764	J Turn Over Building #01	0 days	Tue 6/21/22	Tue 6/21/22	3165	J Development	0%
1765	Receive possession of Lin	1 day	Thu 6/23/22	Thu 6/23/22	J Development	100%	
1766	Work with to verify existing conditions & MEP system marking	3 days	Fri 6/24/22	Tue 6/28/22	J Development	100%	
1767	Submit 30 day abatement notice	10 days	Fri 6/24/22	Thu 6/30/22	3169	AAC	100%
1768	Electrical Demo	1 day	Wed 6/6/22	Wed 6/6/22	3170	DPE	100%
1769	HVAC Demo	1 day	Wed 6/6/22	Wed 6/6/22	3170	J C Mechanical	100%
1770	Plumbing Demo	1 day	Wed 6/6/22	Wed 6/6/22	3170	Strawcliffe	100%
1771	Interior Scaffolding	0 days	Fri 6/10/22	Mon 6/13/22	3171	AAC	100%
1772	Abatement	2 days	Tue 6/14/22	Tue 6/22/22	3175	AAC	0%
1773	Air Test	1 day	Thu 6/23/22	Thu 6/23/22	3176	Chowh Consulting	0%
1774	Removal of Gypsum Wall & Ceiling	0 days	Fri 6/23/22	Mon 6/27/22	3177	AAC	0%
1775	Fascia Demo & Install New	1 day	Fri 6/23/22	Fri 6/23/22	3177	Sebakus	0%
1776	New Roof Demo & Install New	1 day	Mon 6/26/22	Mon 6/26/22	3179	Truss Built Roofing	0%
1777	Frame out existing brick	2 days	Wed 6/29/22	Thu 6/30/22	3180	Alamo Masonry	0%
1778	Install Exterior Scribe	0 days	Thu 6/30/22	Mon 7/3/22	3181	Alamo Masonry	0%
1779	Install new front door with construction lock	1 day	Tue 5/23/22	Tue 5/23/22	3182	Rich Craft Doors	0%
1780	Pressure Wash Interior Exterior CMU	1 day	Tue 6/7/22	Tue 6/7/22	3178	Sebakus	0%
1781	Install Vapor Barrier	1 day	Wed 6/23/22	Wed 6/23/22	3184	Sebakus	0%
1782	Install Foam Insulation & Metal Strapping	1 day	Thu 6/24/22	Thu 6/24/22	3185	Sebakus	0%
1783	Install Ceiling Metal Channel	1 day	Tue 6/28/22	Tue 6/28/22	3178	Sebakus	0%
1784	Install Smoke Barrier	1 day	Tue 6/28/22	Tue 6/28/22	3178	Sebakus	0%
1785	Install Interior Wall Framing	2 days	Wed 6/29/22	Thu 6/30/22	3187	Sebakus	0%
1786	Install in Wall Blocking	1 day	Fri 6/29/22	Fri 6/29/22	3188	Sebakus	0%
1787	J Frame Patch	1 day	Mon 5/22/22	Mon 5/22/22	3190	J Development	0%
1788	Install Plumbing R/I	2 days	Fri 6/23/22	Mon 6/27/22	3189	Strawcliffe	0%
1789	Install HVAC R/I	0 days	Wed 6/29/22	Thu 6/30/22	3192	J C Mechanical	0%
1790	Install Electrical R/I	2 days	Fri 6/23/22	Mon 5/22/22	3189	DPE	0%
1791	Install New Electrical Service & Gear Panel Base	1 day	Tue 5/2/22	Tue 5/2/22	3194	DPE	0%
1792	New Electrical Service & Gear R/A Inspection	1 day	Wed 5/4/22	Wed 5/4/22	3195	DPE	0%
1793	Install Data R/I	1 day	Fri 6/23/22	Fri 6/23/22	3189	Entry Tech.	0%
1794	Plumbing R/I Inspection	1 day	Tue 5/9/22	Tue 5/9/22	3192	Strawcliffe	0%
1795	HVAC R/I Inspection	1 day	Wed 5/10/22	Mon 5/14/22	3196	J C Mechanical	0%
1800	Electrical R/I Inspection	1 day	Thu 5/12/22	Thu 5/12/22	3199	DPE	0%
1801	Smoke Barrier Inspection	1 day	Fri 5/13/22	Fri 5/13/22	3800	J Development	0%
1802	Wall Framing Inspection	1 day	Mon 5/16/22	Mon 5/16/22	3801	J Development	0%
1803	Insulate Walls	1 day	Tue 5/16/22	Tue 5/16/22	3802	Sebakus	0%
1804	Insulation Inspection	1 day	Wed 5/17/22	Wed 5/17/22	3803	J Development	0%
1805	Hang Drywall	2 days	Thu 5/19/22	Fri 5/20/22	3804	Sebakus	0%
1806	Stem Coat and/or T&E	0 days	Mon 5/16/22	Wed 5/18/22	3805	Sebakus	0%
1807	J Drywall Patch	1 day	Thu 5/19/22	Thu 5/19/22	3806	J Development	0%
1808	Install Interior Doors	1 day	Thu 5/19/22	Thu 5/19/22	3806	Rich Craft Doors	0%
1809	Install Closet Shelving	1 day	Thu 5/19/22	Thu 5/19/22	3806	AZSS	0%
1810	Install Cabinets	1 day	Thu 5/19/22	Thu 5/19/22	3806	AZSS	0%
1811	Wall Insulation & Cementboard	1 day	Fri 5/20/22	Fri 5/20/22	3810	Authentic Granite	0%
1812	Interior Frame Paint	1 day	Fri 5/20/22	Fri 5/20/22	3810	Sebakus	0%
1813	Interior Finish Paint	2 days	Mon 5/22/22	Tue 5/24/22	3812	Sebakus	0%
1814	Install Interior Shale Siding Tiles	1 day	Fri 5/20/22	Fri 5/20/22	3807	Sherman	0%
1815	Install Interior Scape Board & Trim Siding	1 day	Mon 5/22/22	Mon 5/22/22	3814	Sebakus	0%
1816	Prime Form Building Exterior	1 day	Tue 5/24/22	Tue 5/24/22	3815	Sebakus	0%
1817	Finish Form Building Exterior	2 days	Wed 5/25/22	Thu 5/26/22	3816	Sebakus	0%
1818	Install Countertop	1 day	Wed 5/25/22	Wed 5/25/22	3813	Authentic Granite	0%
1819	Install Bathroom Tile	2 days	Thu 5/26/22	Fri 5/27/22	3818	Corvus	0%
1820	Install Bathroom Floor Tile	2 days	Thu 5/26/22	Fri 5/27/22	3818	Corvus	0%
1821	Trim out Electrical	1 day	Mon 5/29/22	Wed 6/1/22	3819	DPE	0%
1822	Trim out HVAC	1 day	Thu 6/2/22	Thu 6/2/22	3821	J C Mechanical	0%
1823	Trim out Plumbing	2 days	Mon 5/16/22	Tue 5/16/22	3820	Strawcliffe	0%
1824	Trim out Data	1 day	Thu 6/2/22	Thu 6/2/22	3821	Entry Tech.	0%
1825	Hot Test Electrical in Lin	2 days	Thu 6/2/22	Fri 6/3/22	3821	DPE	0%
1826	Electrical Final Inspection	1 day	Mon 6/6/22	Mon 6/6/22	3825	DPE	0%
1827	HVAC Final Inspection	1 day	Tue 6/7/22	Tue 6/7/22	3826	J C Mechanical	0%
1828	Plumbing Final Inspection	1 day	Tue 6/7/22	Tue 6/7/22	3826	Sebakus	0%
1829	Install Brick	1 day	Tue 6/7/22	Tue 6/7/22	3826	AZSS	0%
1830	Install Interior Door Hardware	1 day	Tue 6/7/22	Tue 6/7/22	3826	Rich Craft Doors	0%
1831	Blow insulation in attic	1 day	Tue 6/7/22	Tue 6/7/22	3826	Think Home	0%
1832	Prep floors for LVT	1 day	Wed 6/8/22	Wed 6/8/22	3826	Corvus	0%
1833	Install LVT	2 days	Thu 6/9/22	Fri 6/10/22	3822	Corvus	0%
1834	Install Rubber Base	1 day	Mon 6/13/22	Mon 6/13/22	3823	Corvus	0%
1835	Install Appliances	1 day	Tue 6/14/22	Tue 6/14/22	3824	AZSS	0%
1836	Install Exterior Door Hardware	1 day	Tue 6/14/22	Tue 6/14/22	3824	Rich Craft Doors	0%
1837	Construction Clean Unit	1 day	Tue 6/14/22	Tue 6/14/22	3824	Sebakus	0%
1838	J Paint Wash	1 day	Tue 6/14/22	Tue 6/14/22	3824	J Development	0%
1839	Install both Alc. & Door Stops	1 day	Wed 6/15/22	Wed 6/15/22	3828	Sebakus	0%
1840	J Patch Work	1 day	Wed 6/15/22	Thu 6/16/22	3828	J Development	0%
1841	Subbing City final inspection	1 day	Wed 6/15/22	Wed 6/15/22	3827	J Development	0%
1842	Final Clean Line	1 day	Fri 6/17/22	Fri 6/17/22	3840	Sebakus	0%
1843	Architect/Owner Walk	1 day	Mon 6/20/22	Mon 6/20/22	3842	MOCA/Alam Dran	0%
1844	H2S Inspection Turn Over Building #10	1 day	Tue 6/21/22	Tue 6/21/22	3843	Sebakus	0%
1845	J Turn Over Building #01	0 days	Tue 6/21/22	Tue 6/21/22	3844	J Development	0%

